

Yield x Planting Date

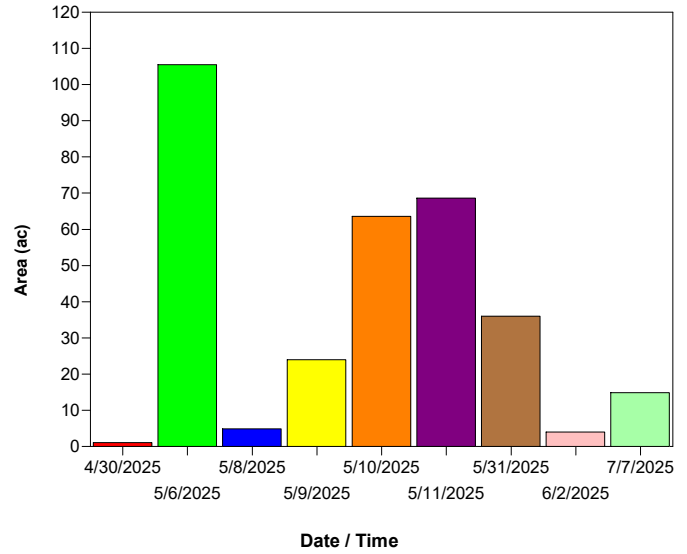

Analysis Description
Allows the comparison of an attribute(s) or property(s) against other attributes/properties
(All) (All) (All) 2025 Grain Harvest Corn (All) (All) (All)
Analysis Results- Yield (Dry) Classified By- Planting : Date / Time

Date	Area ac	Avg. Yield bu/ac	Total Yield bu
4/30/2025	1.1	156.4	164.3
5/6/2025	105.5	159.2	16801.7
5/8/2025	4.9	152.4	743.6
5/9/2025	24.0	160.2	3852.1
5/10/2025	63.6	174.6	11099.1
5/11/2025	68.6	155.3	10648.4
5/31/2025	36.0	116.0	4171.0
6/2/2025	4.0	102.4	406.5
7/7/2025	14.9	113.5	1691.9
(All)	322.4	153.8	49578.8

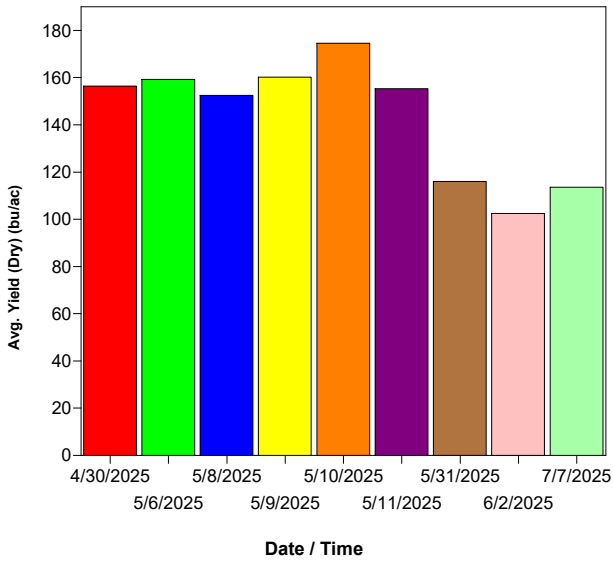

Yield x Variety



Analysis Description
Allows the comparison of an attribute(s) or property(s) against other attributes/properties
(All) (All) (All) 2025 Grain Harvest Corn (All) (All) (All)
Analysis Results- Yield (Dry) Classified By- Variety : Product - Name

Product - Name	Avg. Yield (Dry) bu/ac	Total Yield (Dry) bu	Area ac
Dyna Gro 55VC14	128.2	17.4	0.1
Dyna Gro 55VC80	174.3	22320.6	128.0
Pioneer 13777	150.4	20971.3	139.4
Pioneer 45Z75E	118.3	567.0	4.8
Pioneer 47Z15BE	113.5	1691.9	14.9
Pioneer 48A14E	114.2	4010.6	35.1
(All)	153.8	49578.8	322.4

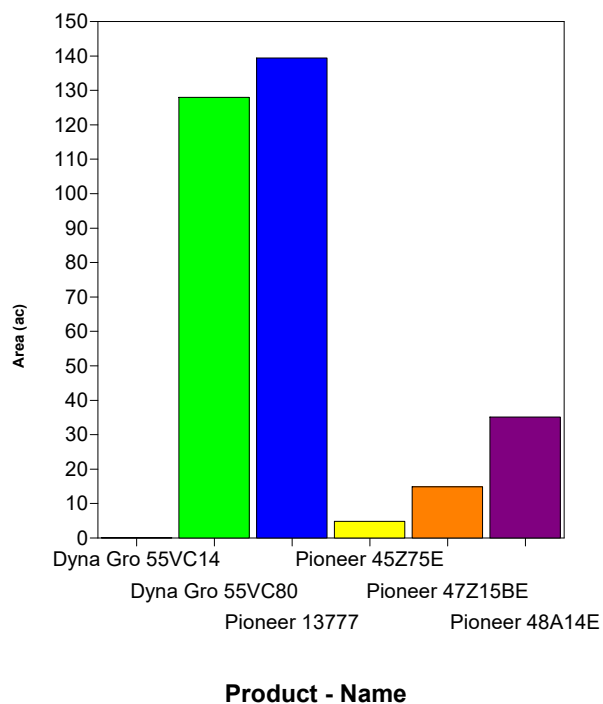
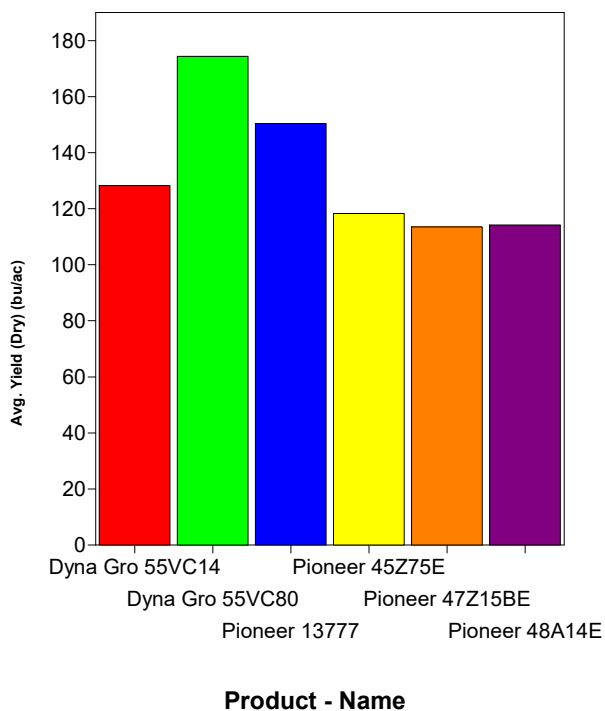

Crop Summary



Grower :	JJF
Year :	2025
Operation :	Grain Harvest
Product - Crop Type :	Corn

Farm	Field	Area ac	Average Moisture %	Average Yield (Dry) bu/ac	Total Yield (Dry) bu
JJF	Allen	9.7	6.3	170.3	1646.7
	Bardwell Big Tract	101.9	7.9	159.6	16261.5
	Bob Lowe Lower	123.0	8.0	172.5	21225.3
	Bryan	20.2	7.9	175.2	3535.2
	Elliot	15.9	6.0	126.8	2014.2
	Ferguson	6.9	25.4	124.4	862.0
	Frazier Rd	31.1	8.1	139.9	4351.5
	Griffes	6.0	8.2	156.8	947.6
	Hite East	27.8	9.4	182.1	5053.3
	J Grasham	31.1	6.6	130.9	4071.2
	J Gross	24.9	10.7	177.1	4401.2
	McKendree Rd	10.8	7.4	135.6	1463.6
	Ogden House	18.8	6.0	170.8	3219.1
	Pecan Orchard	14.8	10.9	191.0	2817.5
	Pitman	13.1	8.0	161.8	2127.0
	Renfrow	9.8	7.8	111.7	1097.8
	Rutherford	4.2	6.6	118.5	498.1
	Sisters South	24.4	7.5	121.1	2959.1
Sullivan	120.4	8.6	200.1	24086.4	
Warford	11.2	5.9	173.6	1949.9	
Totals		626.0	8.2	167.1	104588.3

Average Average

WORKMAN

CONSULTING

JJF
JJF
Allen
Corn
2025
10.6 ac



Farm : JJF
 Field : Allen
 Year : 2025
 Area : 9.7 ac
 Total Yield (Dry) : 1646.7 bu
 Average Yield : 170.3 bu/ac
 Harvest Date : 10/2/2025

Yield (Dry)		
		(bu/ac)
■	Above	240.00 (1.3 ac)
■	210.00 -	240.00 (1.6 ac)
■	180.00 -	210.00 (1.6 ac)
■	150.00 -	180.00 (1.6 ac)
■	120.00 -	150.00 (1.5 ac)
■	Below	120.00 (2.1 ac)



Product Name







 CORN (9.7 ac)



JJF
JJF
Bardwell Big Tract
Corn
2025
110.5 ac



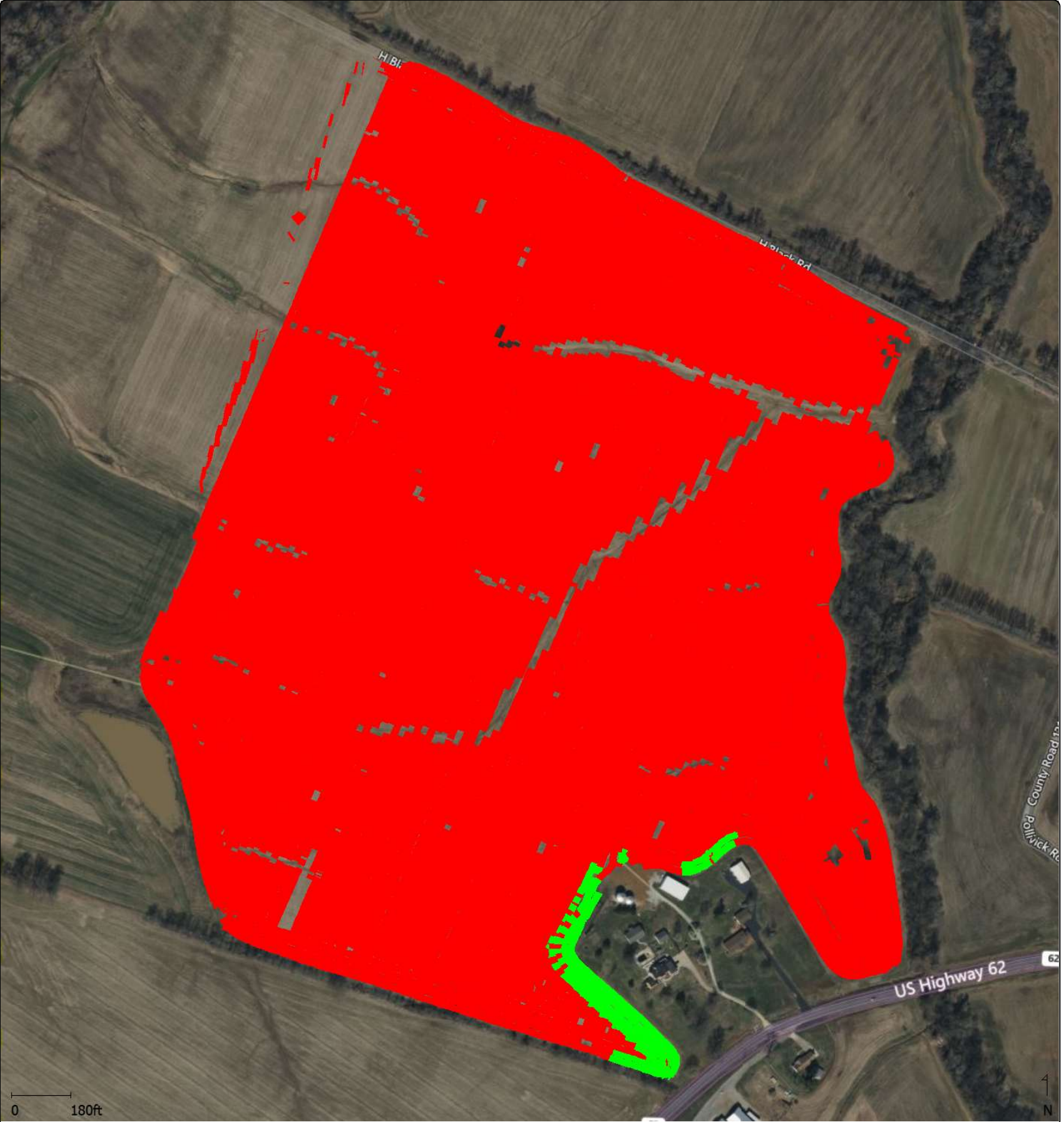

Farm : JJF
Field : Bardwell Big Tract
Year : 2025
Area : 101.9 ac
Total Yield (Dry) : 16261.5 bu
Average Yield : 159.6 bu/ac
Harvest Date : 11/19/2025 - 11/19/2025

Yield (Dry)	
(bu/ac)	
	Above 240.00 (3.8 ac)
	210.00 - 240.00 (10.1 ac)
	180.00 - 210.00 (23.3 ac)
	150.00 - 180.00 (26.9 ac)
	120.00 - 150.00 (18.8 ac)
	Below 120.00 (19.3 ac)



Product Name

-  Dyna Gro 55VC14 (1.6 ac)
-  Pioneer 13777 (100.7 ac)



JJF
JJF
Bob Lowe Lower
Corn
2025
132.9 ac

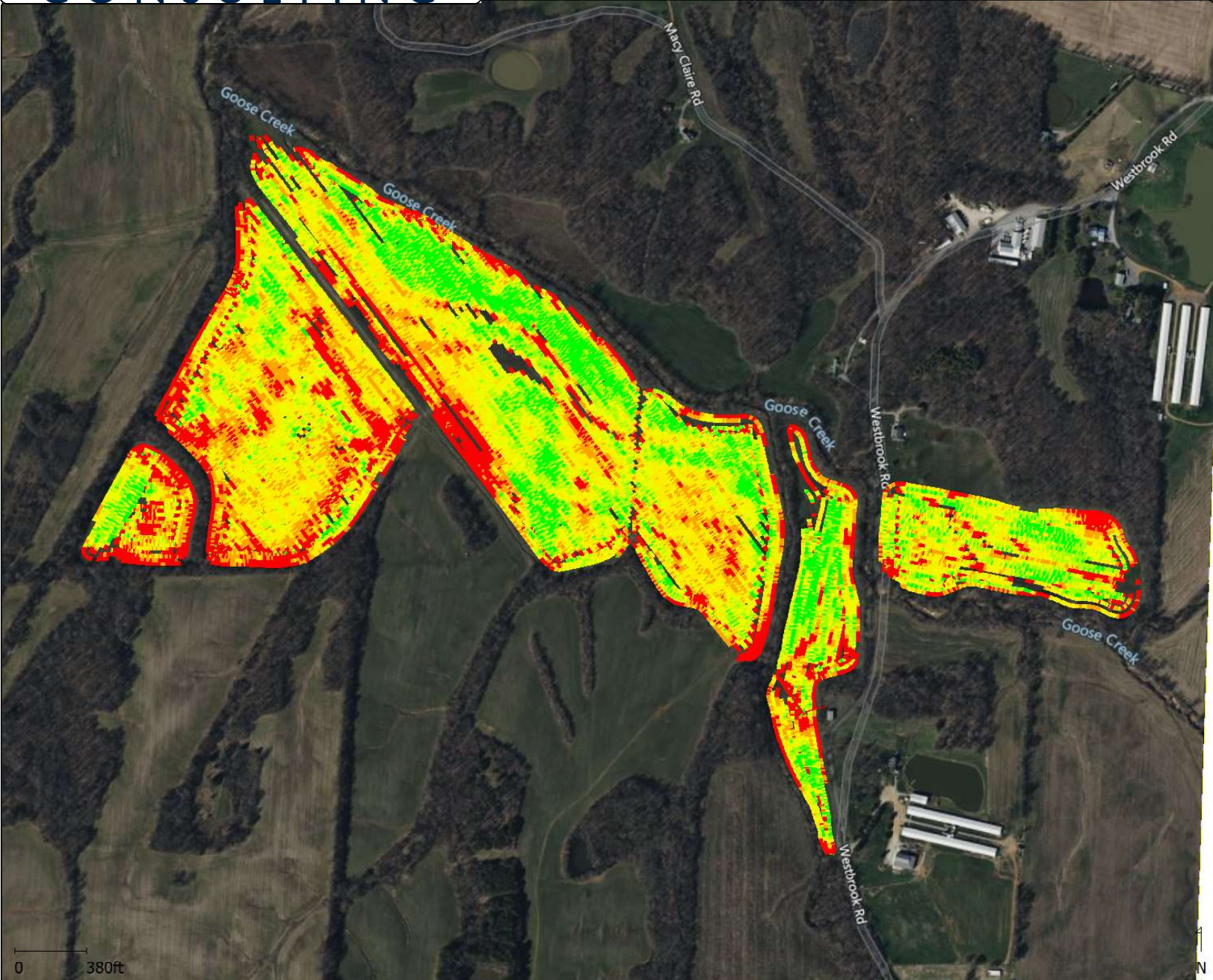

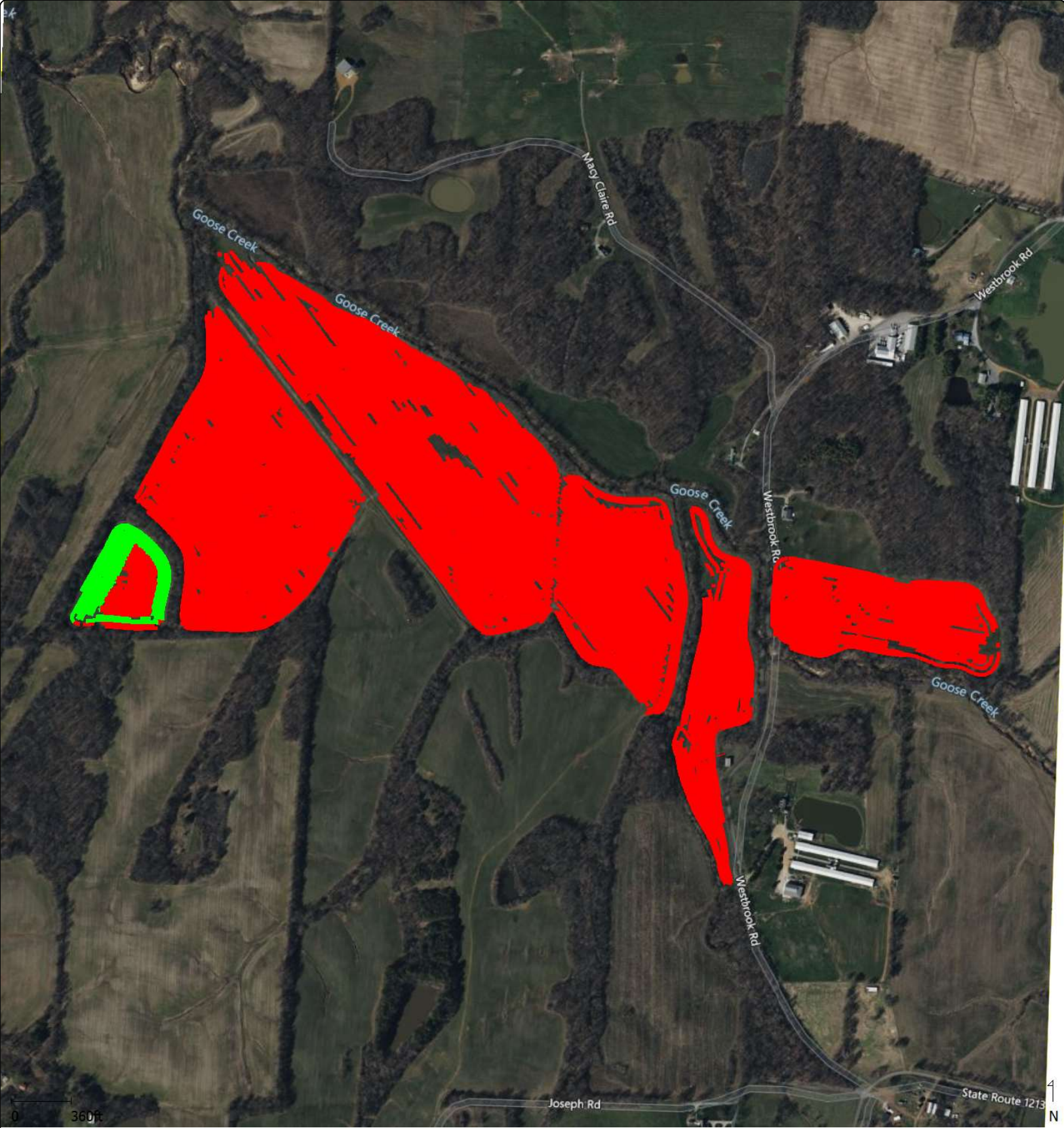

Farm : JJF
Field : Bob Lowe Lower
Year : 2025
Area : 123.0 ac
Total Yield (Dry) : 21225.3 bu
Average Yield : 172.5 bu/ac
Harvest Date : 11/19/2025 - 11/19/2025

Yield (Dry)		
		(bu/ac)
	Above	240.00 (13.2 ac)
	210.00 -	240.00 (18.2 ac)
	180.00 -	210.00 (23.8 ac)
	150.00 -	180.00 (29.5 ac)
	120.00 -	150.00 (19.1 ac)
	Below	120.00 (19.5 ac)



Product Name

-  Pioneer 13777 (3.5 ac)
-  Dyna Gro 55vc80 (119.9 ac)



JJF
 JJF
 Bryan
 Corn
 2025
 24.2 ac

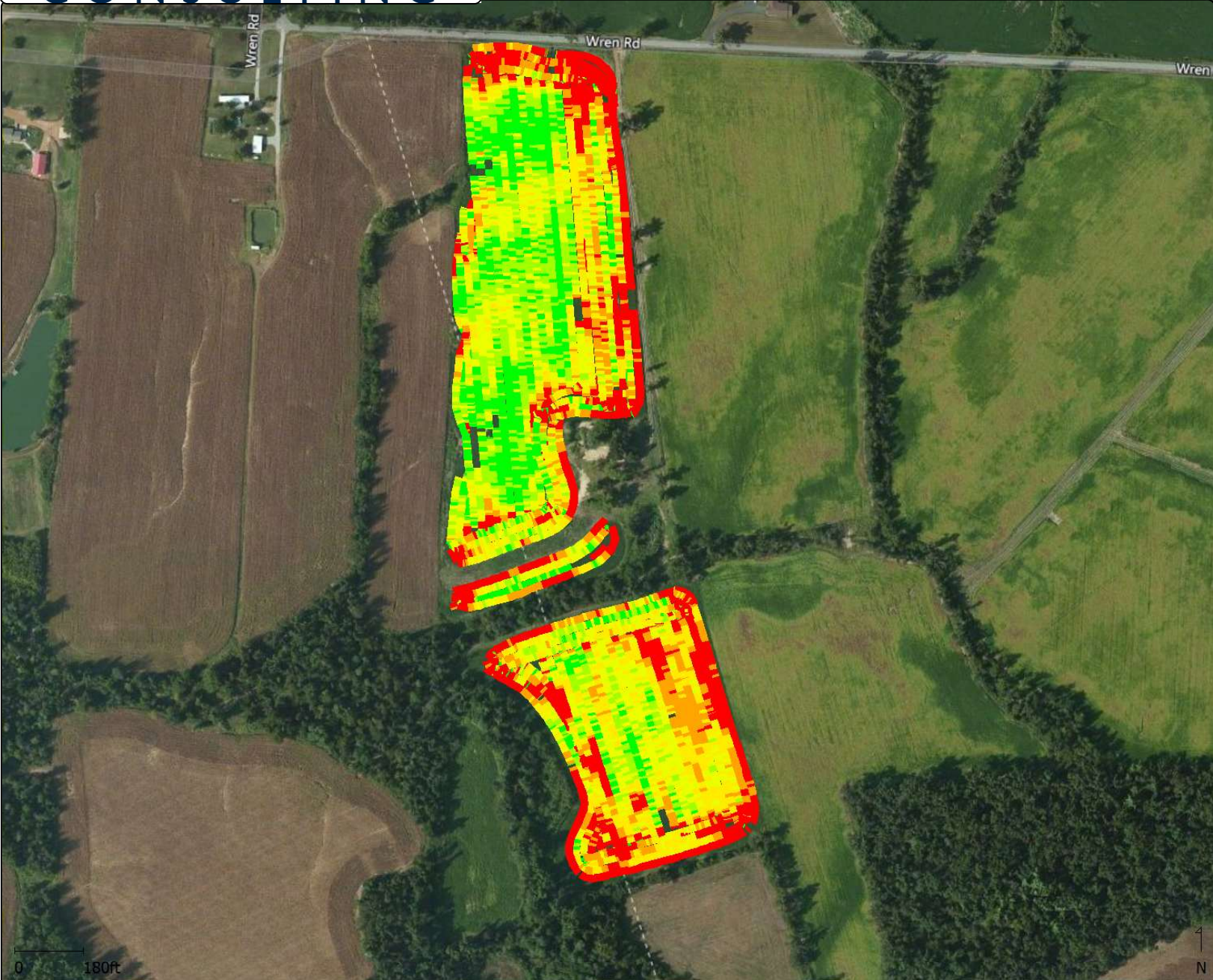

Farm : JJF
 Field : Bryan
 Year : 2025
 Area : 20.2 ac
 Total Yield (Dry) : 3535.2 bu
 Average Yield : 175.2 bu/ac
 Harvest Date : 9/1/2025 - 9/2/2025

Yield (Dry)		(bu/ac)
	Above	240.00 (2.9 ac)
	210.00 -	240.00 (3.4 ac)
	180.00 -	210.00 (4.1 ac)
	150.00 -	180.00 (3.4 ac)
	120.00 -	150.00 (2.5 ac)
	Below	120.00 (3.9 ac)



Product Name

 CORN (20.2 ac)







WORKMAN

CONSULTING

JJF
JJF
Elliot
Corn
2025
18.7 ac



Farm : JJF
 Field : Elliot
 Year : 2025
 Area : 15.9 ac
 Total Yield (Dry) : 2014.2 bu
 Average Yield : 126.8 bu/ac
 Harvest Date : 9/30/2025

Yield (Dry)		
		(bu/ac)
	Above	240.00 (0.2 ac)
	210.00 -	240.00 (0.4 ac)
	180.00 -	210.00 (1.6 ac)
	150.00 -	180.00 (3.3 ac)
	120.00 -	150.00 (4.0 ac)
	Below	120.00 (6.5 ac)



Product Name

 CORN (16.0 ac)

WORKMAN

CONSULTING

JJF
JJF
Ferguson
Corn
2025
8.2 ac



Farm : JJF
 Field : Ferguson
 Year : 2025
 Area : 6.9 ac
 Total Yield (Dry) : 862.0 bu
 Average Yield : 124.4 bu/ac
 Harvest Date : 9/1/2025

Yield (Dry)		(bu/ac)
■	Above	240.00 (0.0 ac)
■	210.00 -	240.00 (0.0 ac)
■	180.00 -	210.00 (0.3 ac)
■	150.00 -	180.00 (1.6 ac)
■	120.00 -	150.00 (2.4 ac)
■	Below	120.00 (2.6 ac)



Product Name

 CORN (7.0 ac)



Yield Map
 JJF
 JJF
 Frazier Rd
 Corn
 2025
 38.1 ac

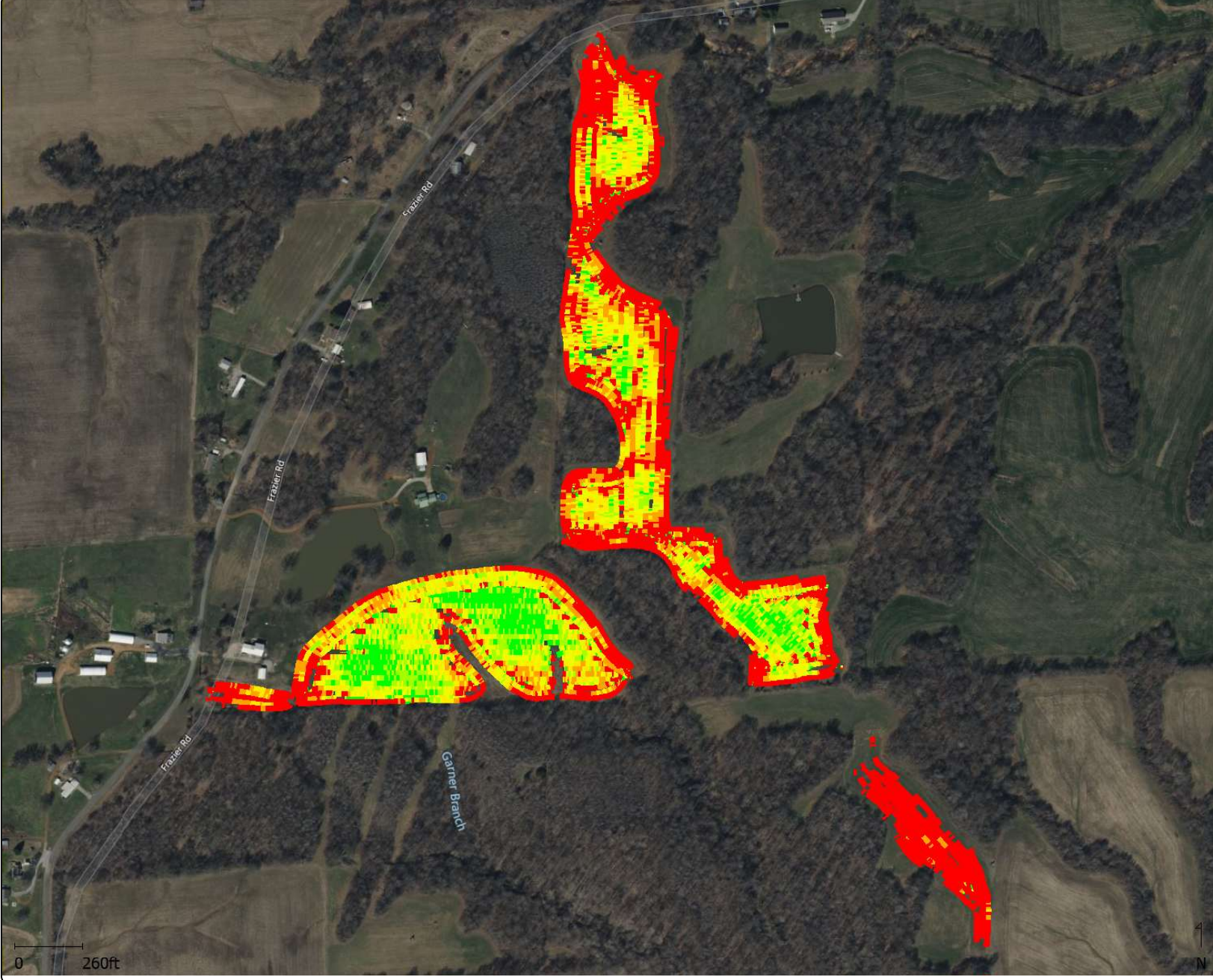

Farm : JJF
 Field : Frazier Rd
 Year : 2025
 Area : 31.1 ac
 Total Yield (Dry) : 4351.5 bu
 Average Yield : 139.9 bu/ac
 Harvest Date : 10/4/2025

Yield (Dry)		
		(bu/ac)
■	Above	240.00 (2.6 ac)
■	210.00 -	240.00 (3.4 ac)
■	180.00 -	210.00 (4.2 ac)
■	150.00 -	180.00 (4.4 ac)
■	120.00 -	150.00 (4.1 ac)
■	Below	120.00 (12.4 ac)

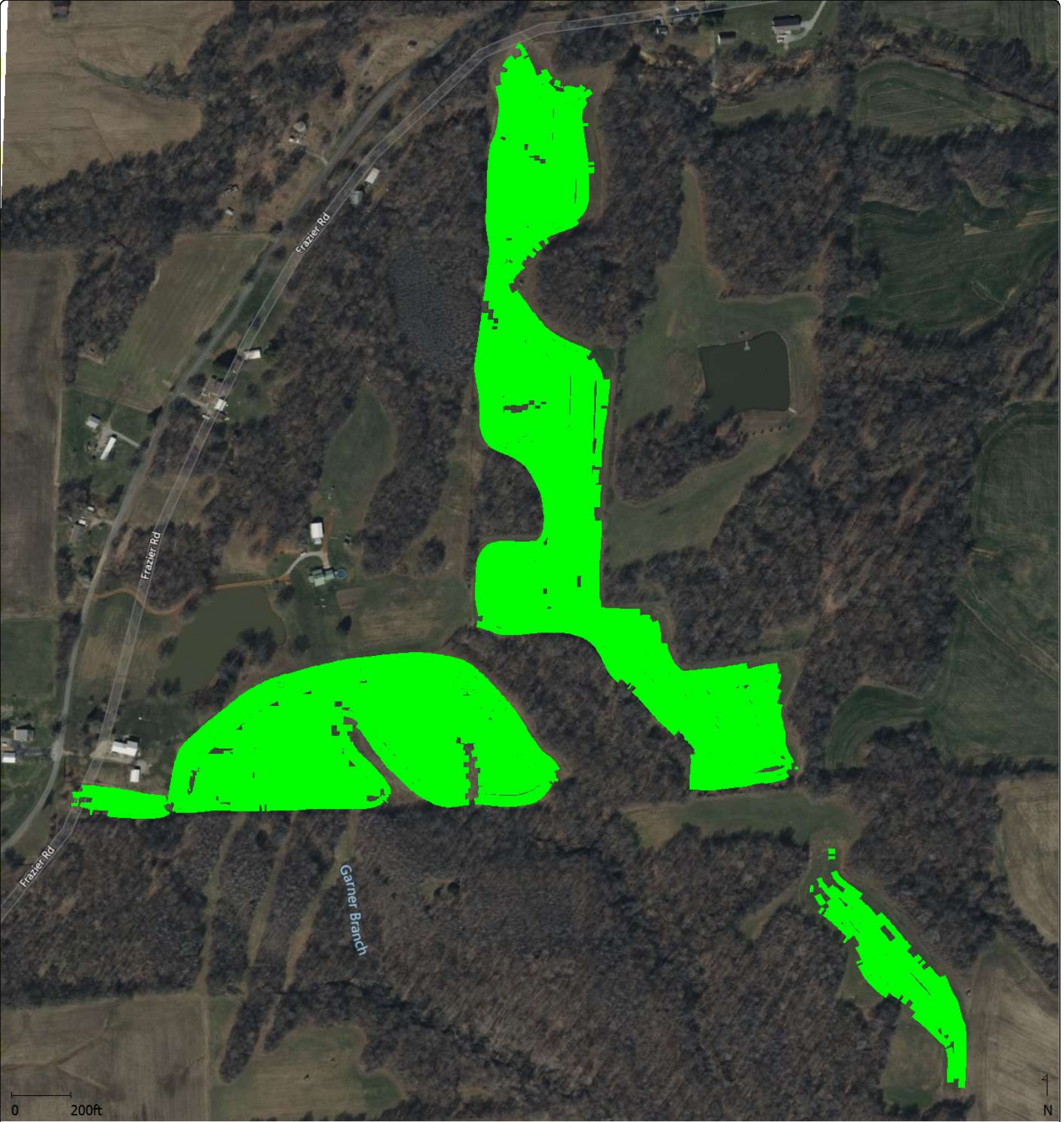

Product Name

 CORN (31.2 ac)



Yield Map
 JJF
 JJF
 Griffes
 Corn
 2025
 6.4 ac

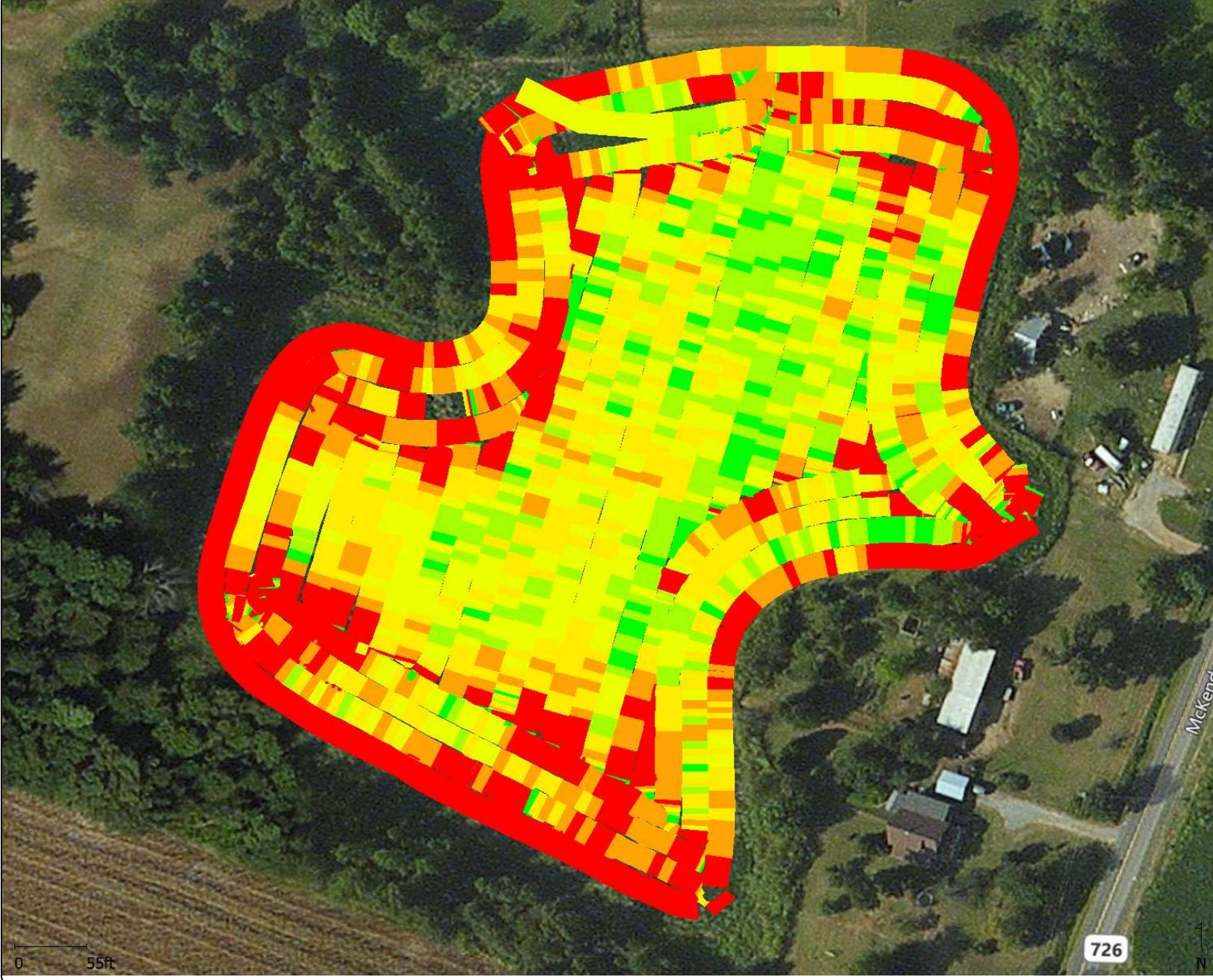

Farm : JJF
 Field : Griffes
 Year : 2025
 Area : 6.0 ac
 Total Yield (Dry) : 947.6 bu
 Average Yield : 156.8 bu/ac
 Harvest Date : 9/10/2025

Yield (Dry)		
		(bu/ac)
■	Above	240.00 (0.3 ac)
■	210.00 -	240.00 (0.8 ac)
■	180.00 -	210.00 (1.2 ac)
■	150.00 -	180.00 (1.2 ac)
■	120.00 -	150.00 (1.0 ac)
■	Below	120.00 (1.6 ac)



Product Name

 CORN (6.1 ac)

WORKMAN

CONSULTING

JJF
 JJF
 Hite East
 Corn
 2025
 31.4 ac

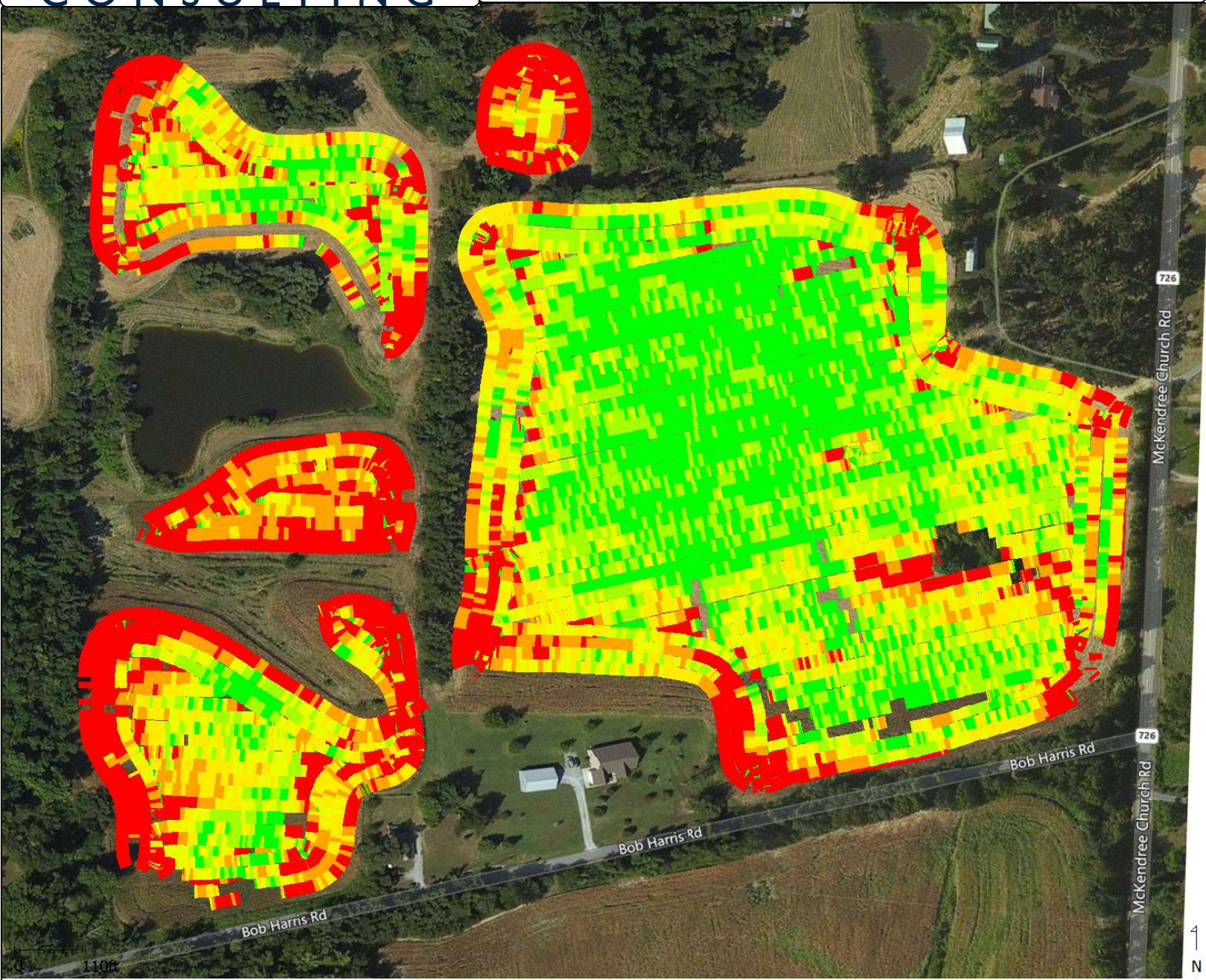

Farm : JJF
 Field : Hite East
 Year : 2025
 Area : 27.8 ac
 Total Yield (Dry) : 5053.3 bu
 Average Yield : 182.1 bu/ac
 Harvest Date : 9/26/2025

Yield (Dry)		
		(bu/ac)
	Above	240.00 (6.4 ac)
	210.00 -	240.00 (5.1 ac)
	180.00 -	210.00 (4.2 ac)
	150.00 -	180.00 (3.6 ac)
	120.00 -	150.00 (3.0 ac)
	Below	120.00 (5.6 ac)



Product Name

 CORN (27.8 ac)



Yield Map
 JJF
 JJF
 J Grasham
 Corn
 2025
 28.9 ac

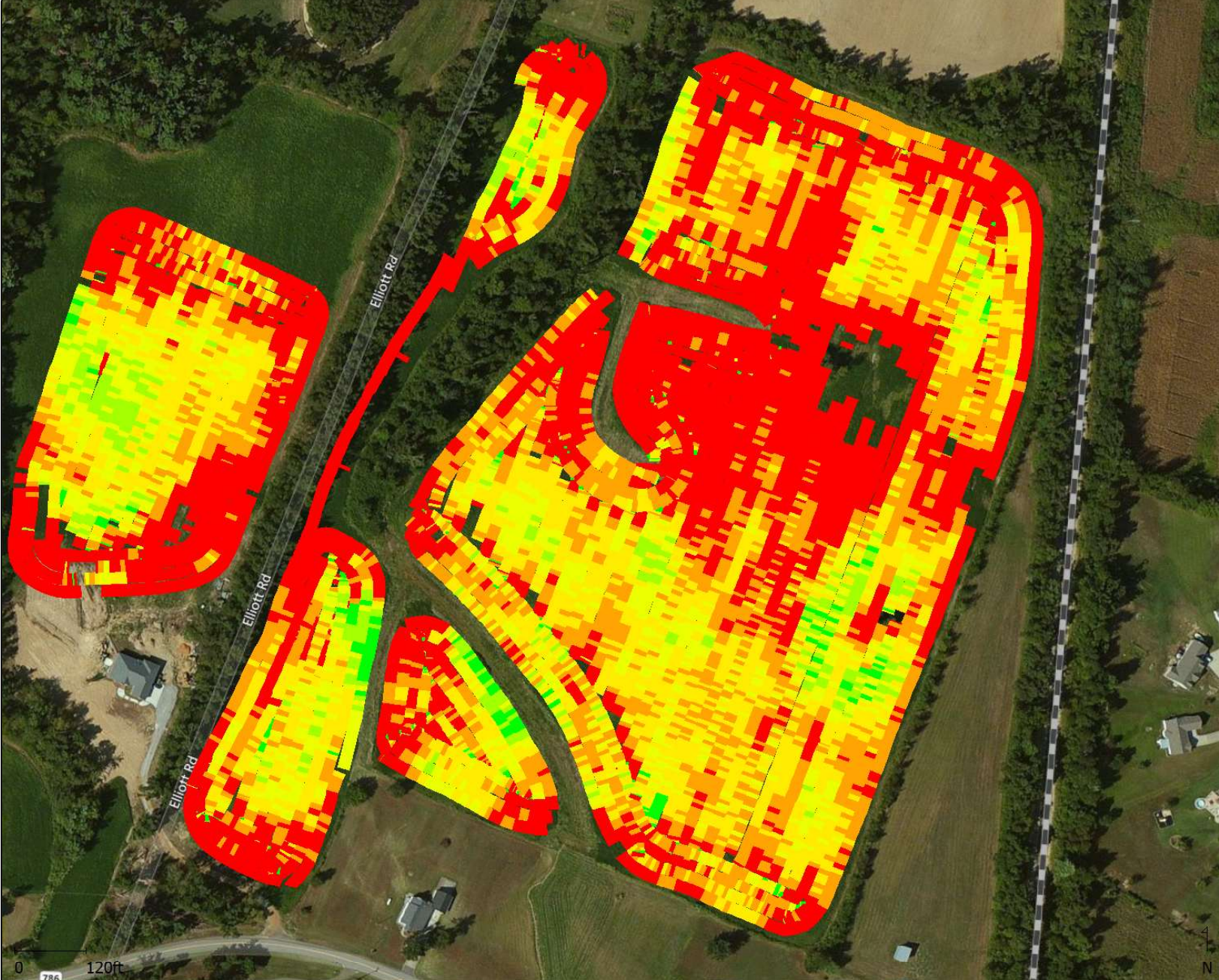

Farm : JJF
 Field : J Grasham
 Year : 2025
 Area : 31.1 ac
 Total Yield (Dry) : 4071.2 bu
 Average Yield : 130.9 bu/ac
 Harvest Date : 9/29/2025 - 9/29/2025

Yield (Dry)		
		(bu/ac)
■	Above	240.00 (0.4 ac)
■	210.00 -	240.00 (1.2 ac)
■	180.00 -	210.00 (3.4 ac)
■	150.00 -	180.00 (7.0 ac)
■	120.00 -	150.00 (7.4 ac)
■	Below	120.00 (11.9 ac)

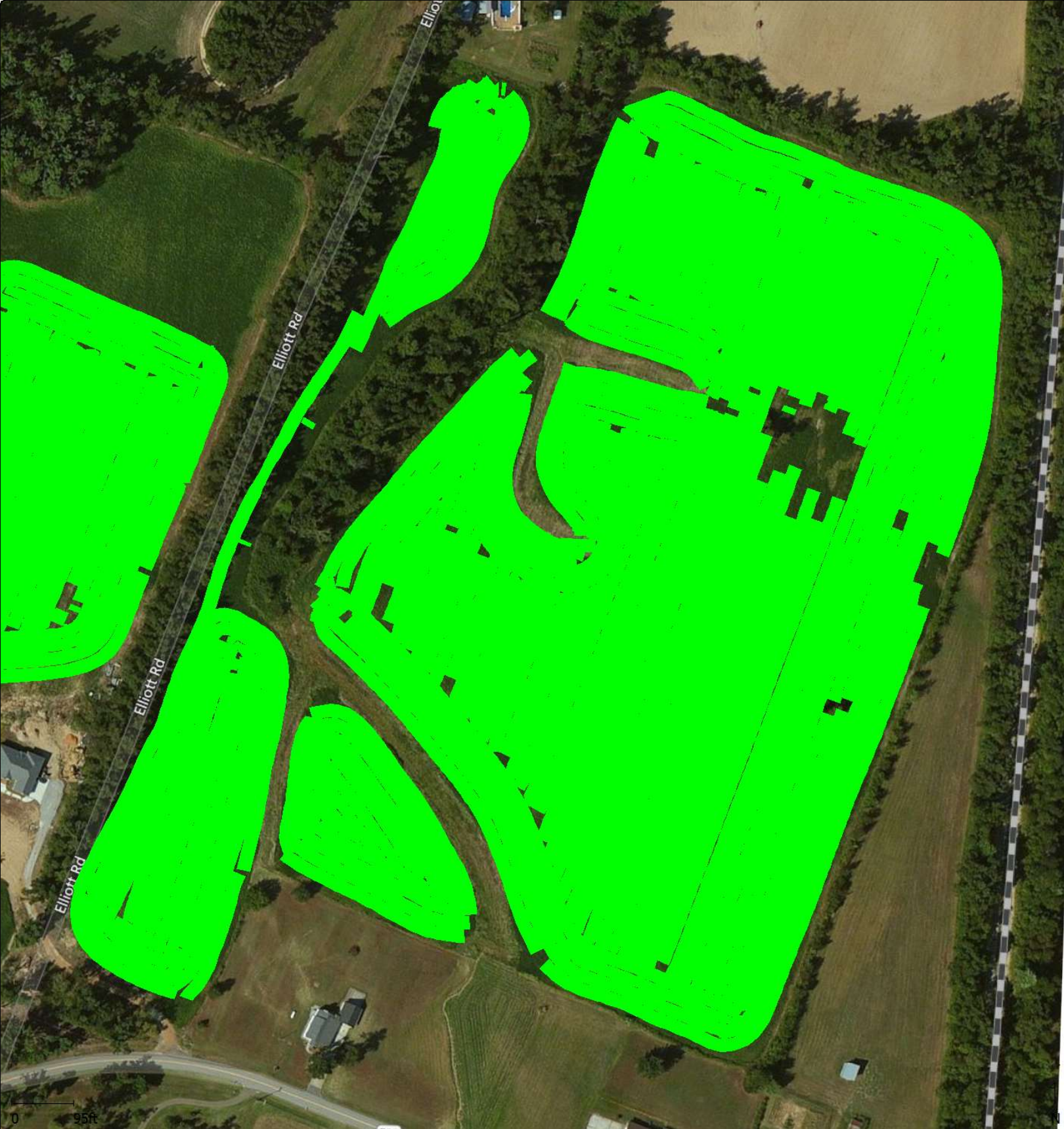

Product Name

 CORN (31.2 ac)



Yield Map
 JJF
 JJF
 J Gross
 Corn
 2025
 27.4 ac

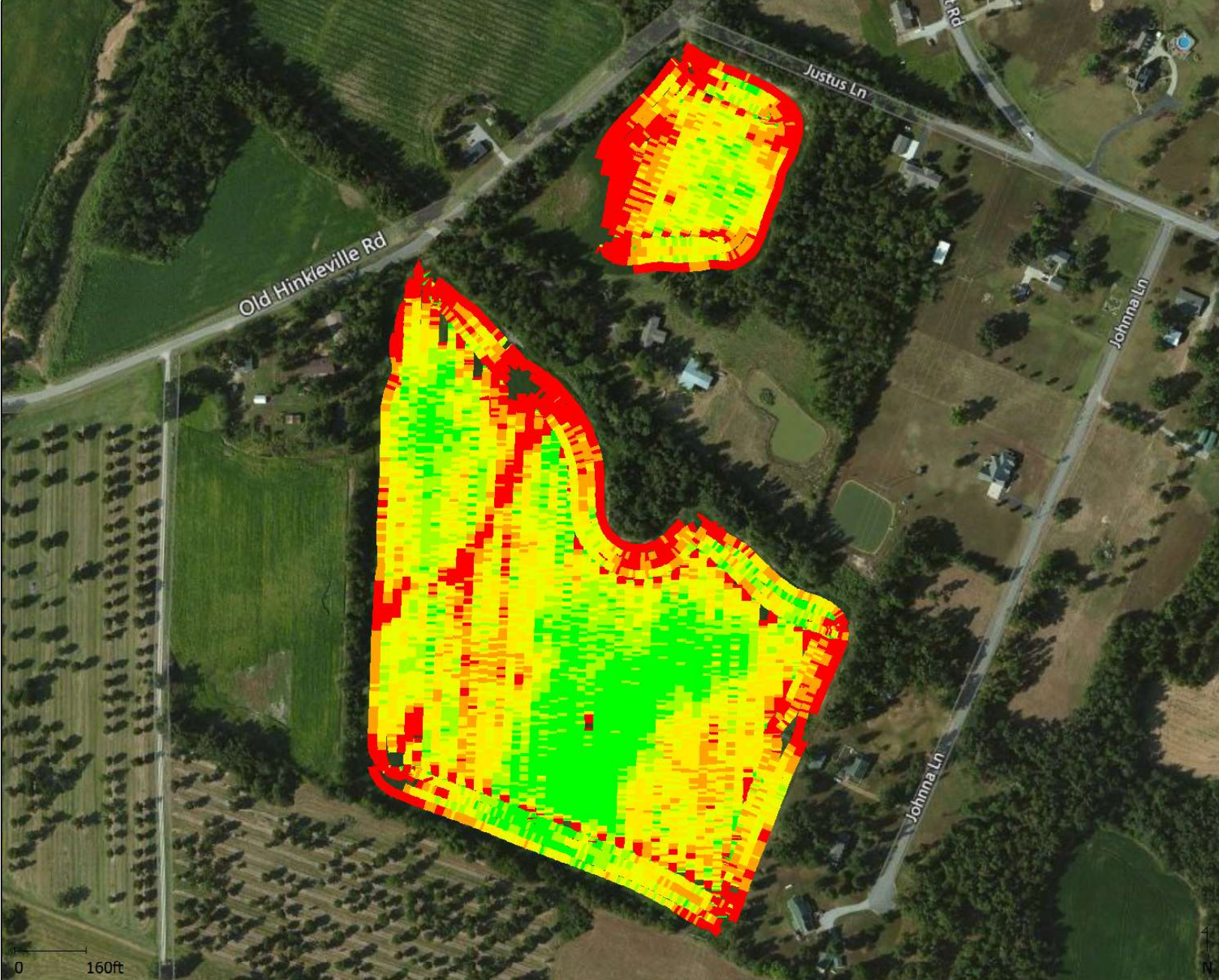

Farm : JJF
 Field : J Gross
 Year : 2025
 Area : 24.9 ac
 Total Yield (Dry) : 4401.2 bu
 Average Yield : 177.1 bu/ac
 Harvest Date : 9/8/2025

Yield (Dry)		
		(bu/ac)
	Above	240.00 (3.7 ac)
	210.00 -	240.00 (3.6 ac)
	180.00 -	210.00 (5.2 ac)
	150.00 -	180.00 (5.1 ac)
	120.00 -	150.00 (3.2 ac)
	Below	120.00 (4.1 ac)



0 120ft

Product Name

 CORN (24.9 ac)



Yield Map
 JJF
 JJF
 McKendree Rd
 Corn
 2025
 14.9 ac

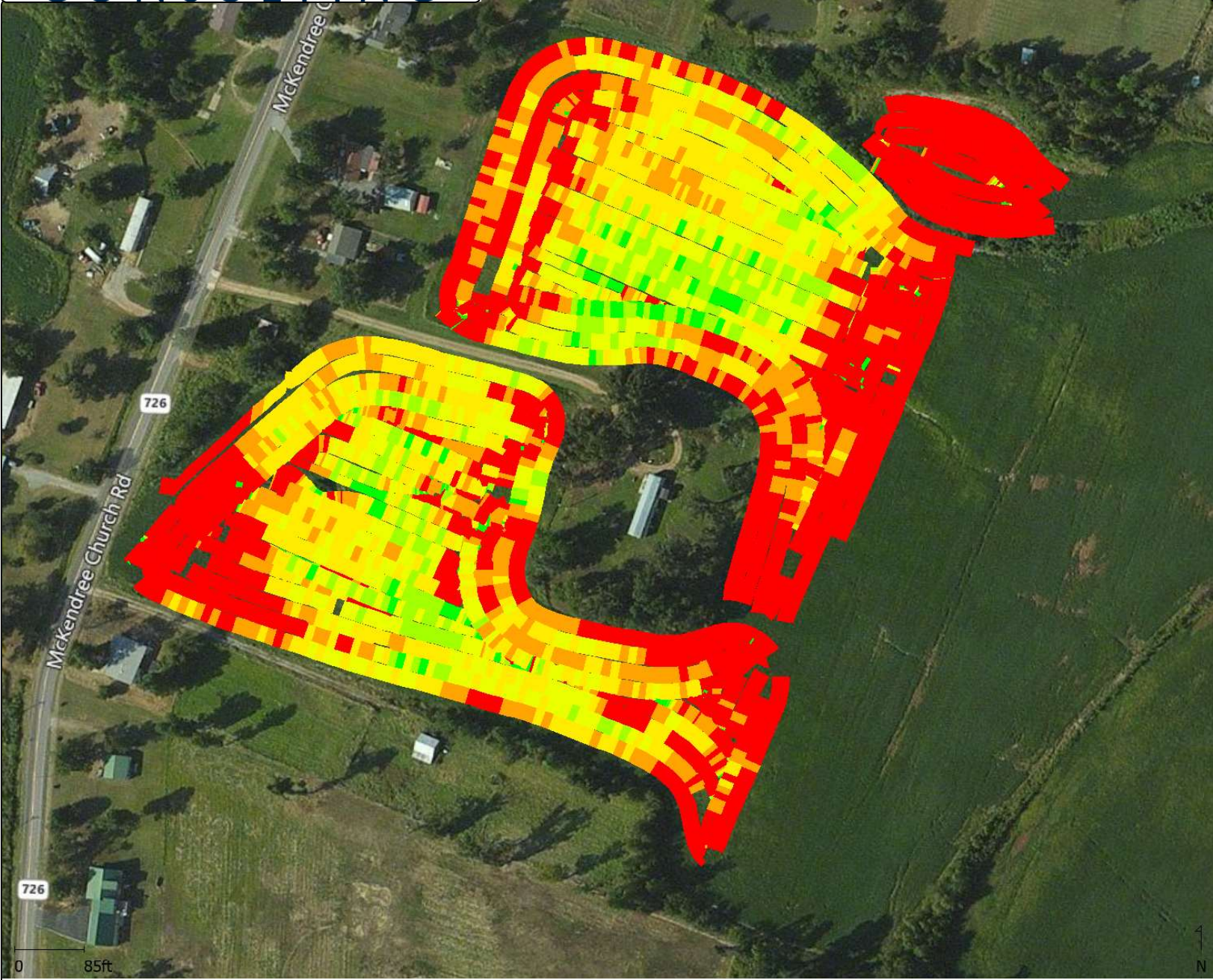

Farm : JJF
 Field : McKendree Rd
 Year : 2025
 Area : 10.8 ac
 Total Yield (Dry) : 1463.6 bu
 Average Yield : 135.6 bu/ac
 Harvest Date : 9/29/2025

Yield (Dry)		
(bu/ac)		
■	Above	240.00 (0.2 ac)
■	210.00 -	240.00 (0.8 ac)
■	180.00 -	210.00 (1.7 ac)
■	150.00 -	180.00 (2.3 ac)
■	120.00 -	150.00 (1.7 ac)
	Below	120.00 (4.1 ac)



Product Name

 CORN (10.8 ac)

Yield Map

WORKMAN

CONSULTING

JJF
JJF
Ogden House
Corn
2025
24.5 ac

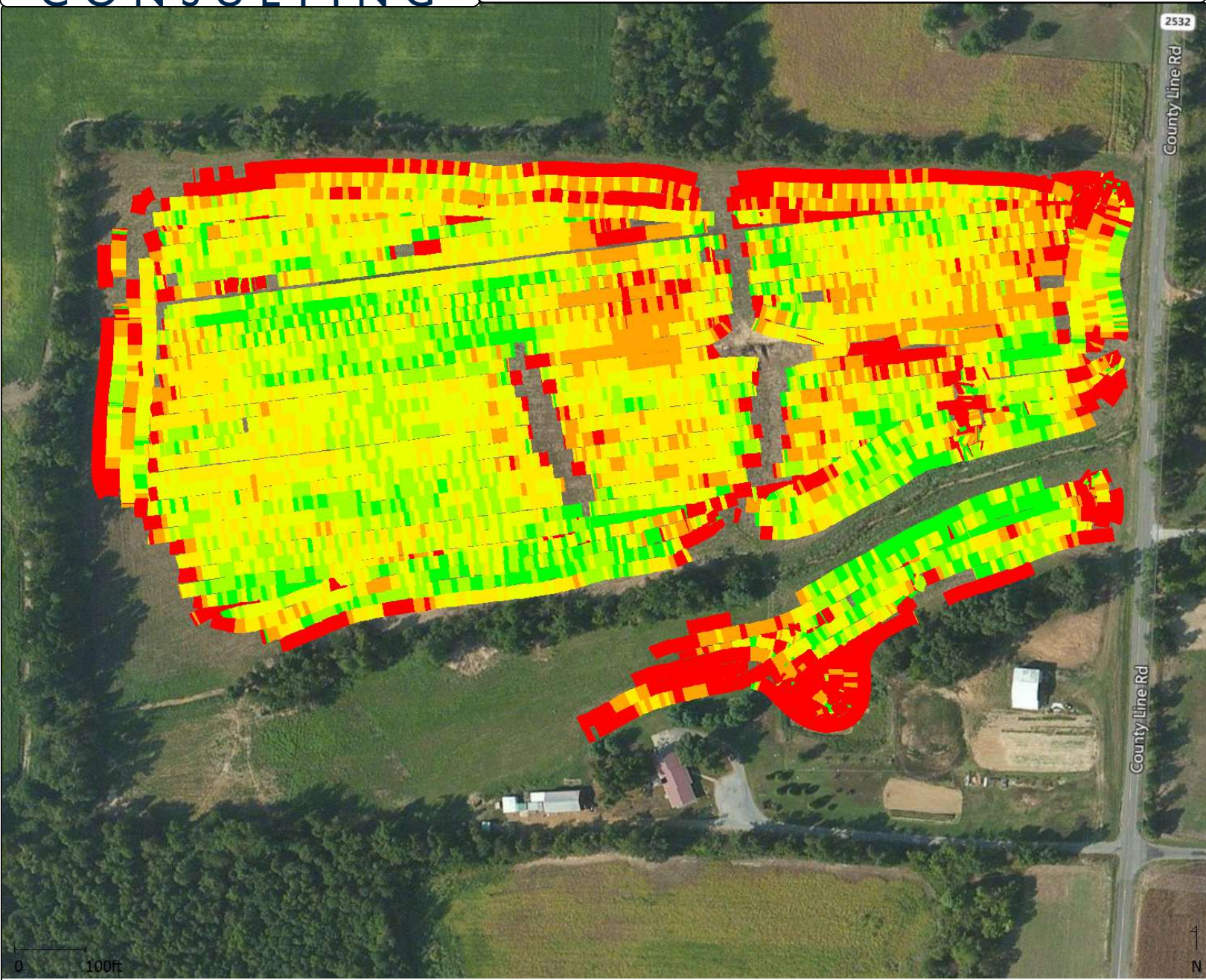

Farm : JJF
Field : Ogden House
Year : 2025
Area : 18.8 ac
Total Yield (Dry) : 3219.1 bu
Average Yield : 170.8 bu/ac
Harvest Date : 10/1/2025

Yield (Dry)	
(bu/ac)	
Green	Above 240.00 (1.6 ac)
Light Green	210.00 - 240.00 (2.9 ac)
Yellow-Green	180.00 - 210.00 (4.7 ac)
Yellow	150.00 - 180.00 (4.2 ac)
Orange	120.00 - 150.00 (2.5 ac)
Red	Below 120.00 (3.1 ac)



Product Name

 CORN (18.9 ac)



JJF
 JJF
 Pecan Orchard
 Corn
 2025
 24.0 ac



Farm : JJF
 Field : Pecan Orchard
 Year : 2025
 Area : 14.8 ac
 Total Yield (Dry) : 2817.5 bu
 Average Yield : 191.0 bu/ac
 Harvest Date : 9/11/2025

Yield (Dry)		(bu/ac)
	Above	240.00 (2.4 ac)
	210.00 -	240.00 (3.5 ac)
	180.00 -	210.00 (3.7 ac)
	150.00 -	180.00 (2.2 ac)
	120.00 -	150.00 (1.2 ac)
	Below	120.00 (1.7 ac)



Product Name

 CORN (14.8 ac)

WORKMAN

CONSULTING

JJF
JJF
Pitman
Corn
2025
16.4 ac

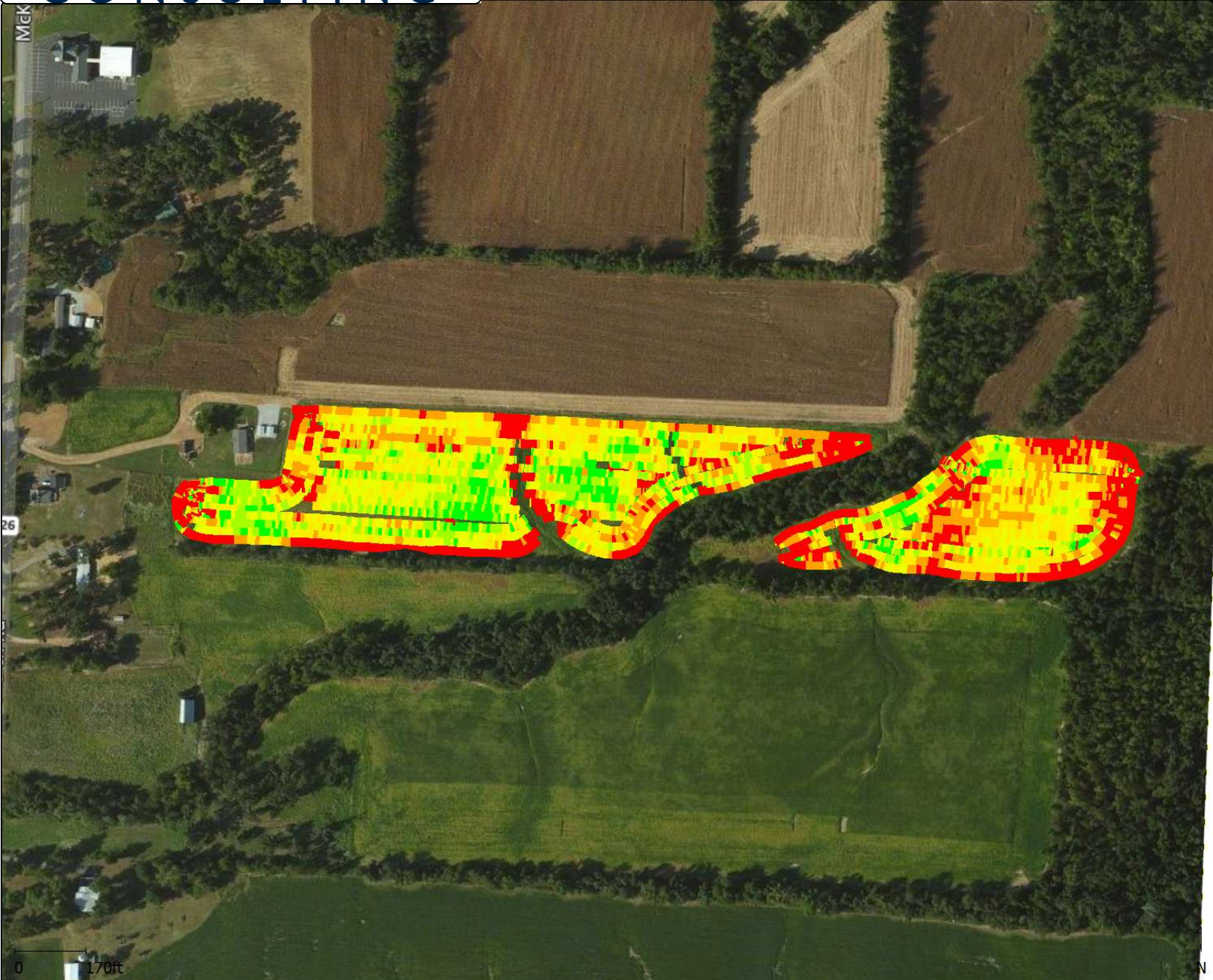

Farm : JJF
 Field : Pitman
 Year : 2025
 Area : 13.1 ac
 Total Yield (Dry) : 2127.0 bu
 Average Yield : 161.8 bu/ac
 Harvest Date : 9/29/2025 - 9/29/2025

Yield (Dry)		
		(bu/ac)
■	Above	240.00 (0.9 ac)
■	210.00 -	240.00 (1.6 ac)
■	180.00 -	210.00 (2.6 ac)
■	150.00 -	180.00 (3.0 ac)
■	120.00 -	150.00 (2.4 ac)
■	Below	120.00 (2.8 ac)

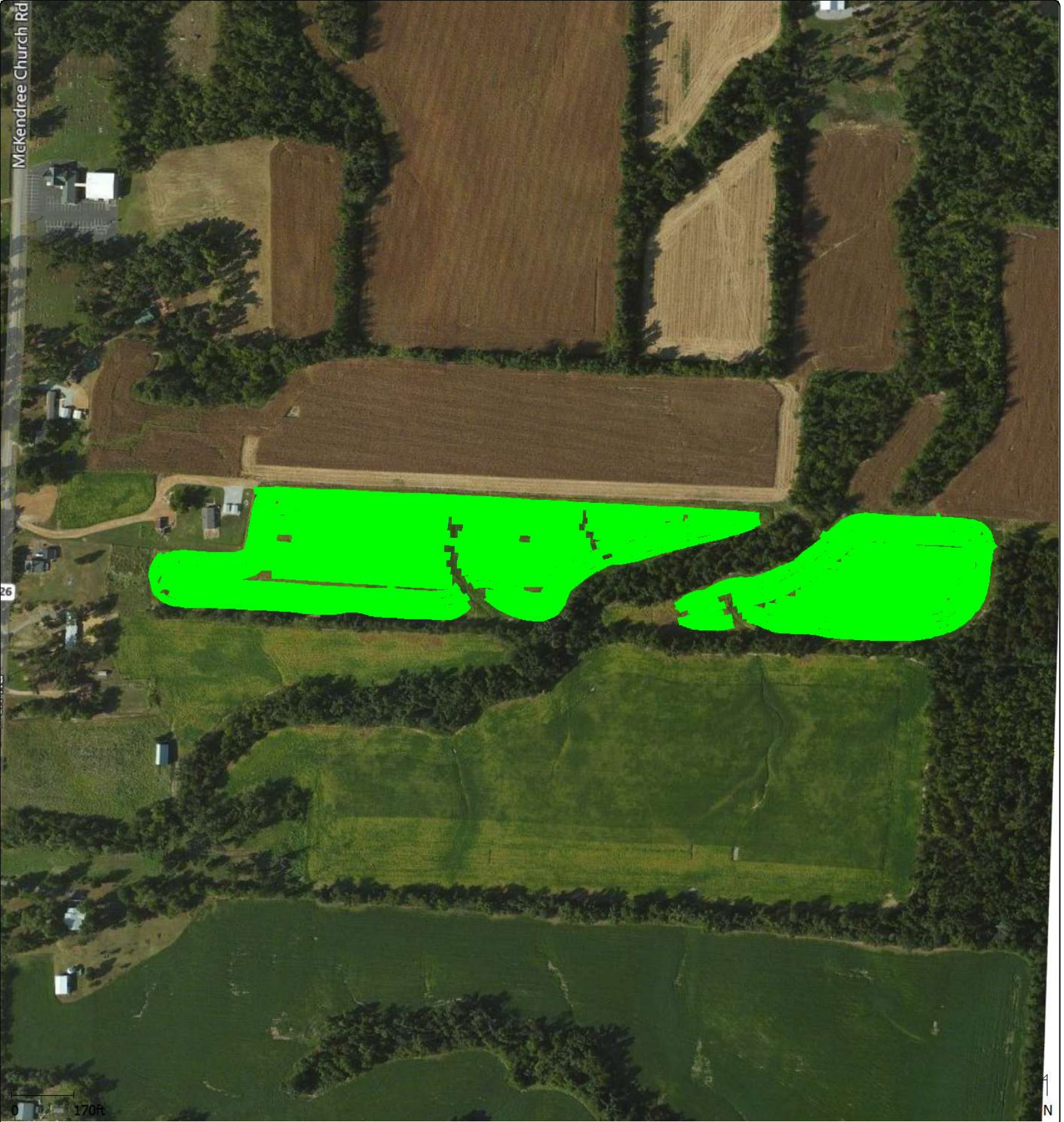

Product Name

 CORN (13.2 ac)



JJF
JJF
Renfrow
Corn
2025
16.4 ac



Farm : JJF
Field : Renfrow
Year : 2025
Area : 9.8 ac
Total Yield (Dry) : 1097.8 bu
Average Yield : 111.7 bu/ac
Harvest Date : 9/29/2025

Yield (Dry) (bu/ac)	
	Above 240.00 (0.1 ac)
	210.00 - 240.00 (0.1 ac)
	180.00 - 210.00 (0.4 ac)
	150.00 - 180.00 (1.2 ac)
	120.00 - 150.00 (2.6 ac)
	Below 120.00 (5.6 ac)



Product Name

 CORN (9.9 ac)



Yield Map
 JJF
 JJF
 Rutherford
 Corn
 2025
 4.7 ac

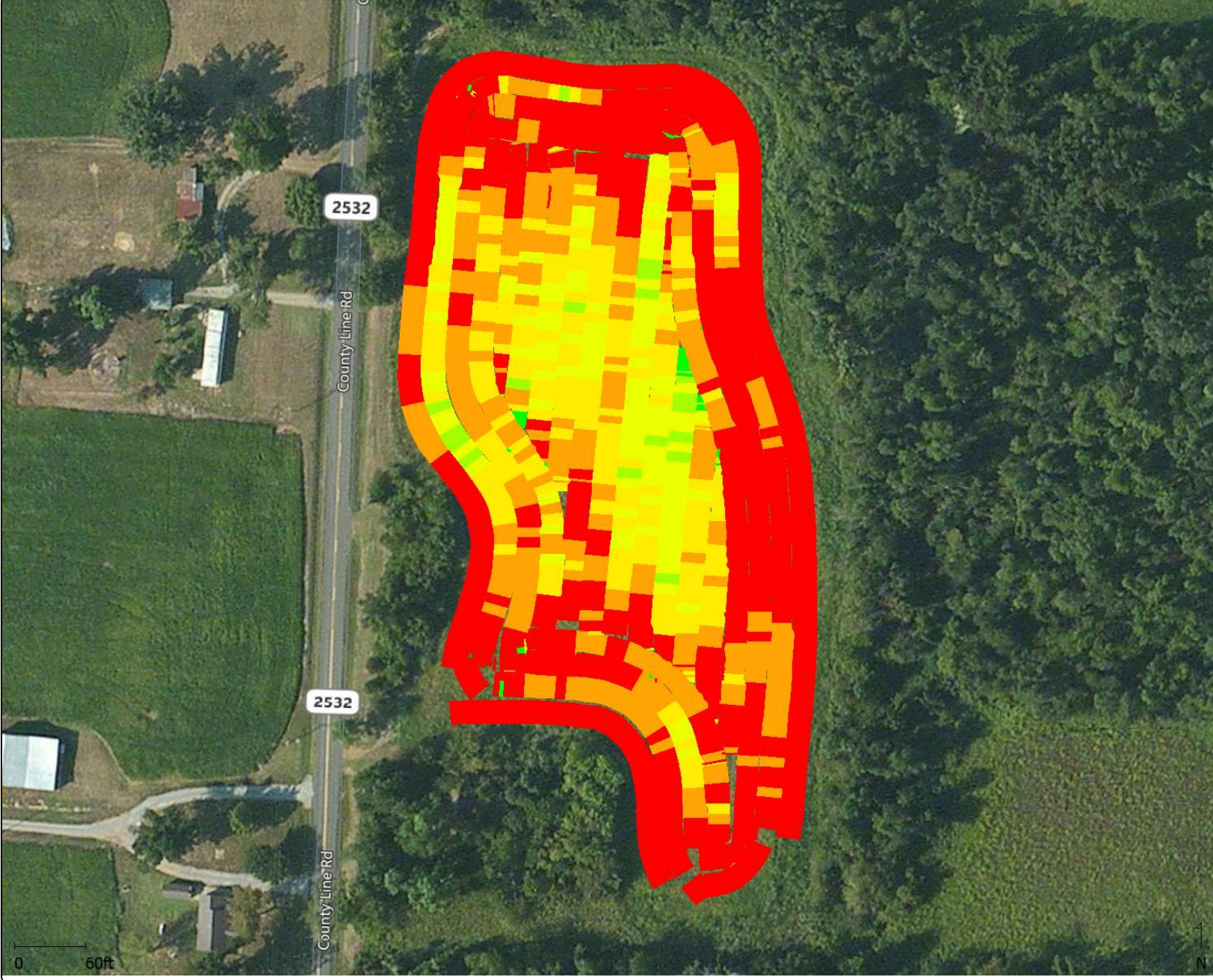

Farm : JJF
 Field : Rutherford
 Year : 2025
 Area : 4.2 ac
 Total Yield (Dry) : 498.1 bu
 Average Yield : 118.5 bu/ac
 Harvest Date : 8/6/2025

Yield (Dry) (bu/ac)	
■	Above 240.00 (0.0 ac)
■	210.00 - 240.00 (0.1 ac)
■	180.00 - 210.00 (0.4 ac)
■	150.00 - 180.00 (0.7 ac)
■	120.00 - 150.00 (1.0 ac)
■	Below 120.00 (2.0 ac)



Product Name

 CORN (4.2 ac)



JJF
 JJF
 Sisters South
 Corn
 2025
 64.1 ac



Farm : JJF
 Field : Sisters South
 Year : 2025
 Area : 24.4 ac
 Total Yield (Dry) : 2959.1 bu
 Average Yield : 121.1 bu/ac
 Harvest Date : 11/19/2025

Yield (Dry)	
(bu/ac)	
	Above 240.00 (0.1 ac)
	210.00 - 240.00 (0.4 ac)
	180.00 - 210.00 (1.8 ac)
	150.00 - 180.00 (4.2 ac)
	120.00 - 150.00 (6.4 ac)
	Below 120.00 (11.7 ac)



Product Name





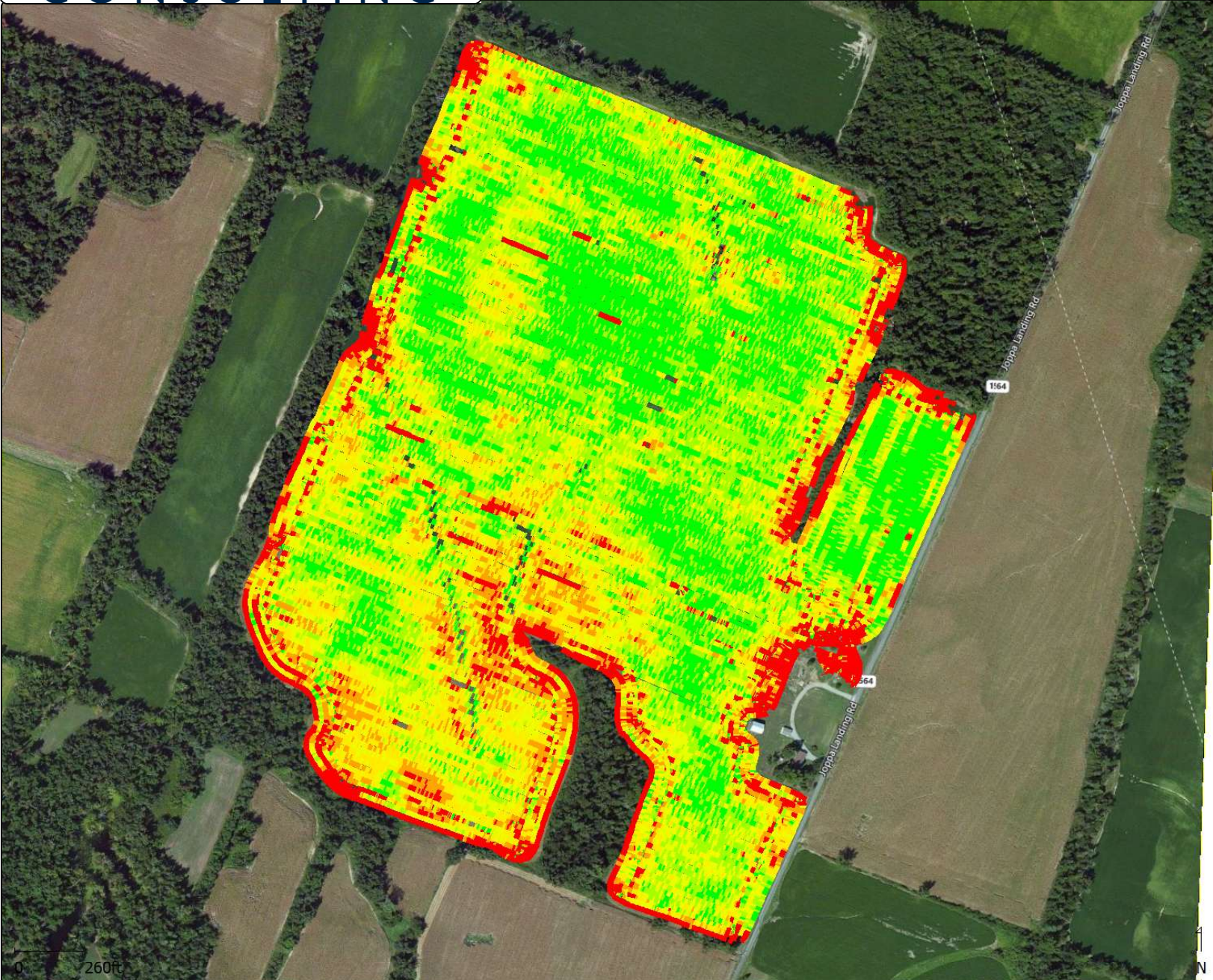

 Pioneer 13777 (24.6 ac)



JJF
JJF
Sullivan
Corn
2025
124.6 ac



Farm : JJF
Field : Sullivan
Year : 2025
Area : 120.4 ac
Total Yield (Dry) : 24086.4 bu
Average Yield : 200.1 bu/ac
Harvest Date : 9/2/2025 - 9/5/2025

Yield (Dry)		
		(bu/ac)
	Above	240.00 (28.5 ac)
	210.00 -	240.00 (31.1 ac)
	180.00 -	210.00 (25.2 ac)
	150.00 -	180.00 (16.3 ac)
	120.00 -	150.00 (9.0 ac)
	Below	120.00 (10.7 ac)



Product Name

 CORN (120.7 ac)



JJF
JJF
Warford
Corn
2025
13.0 ac

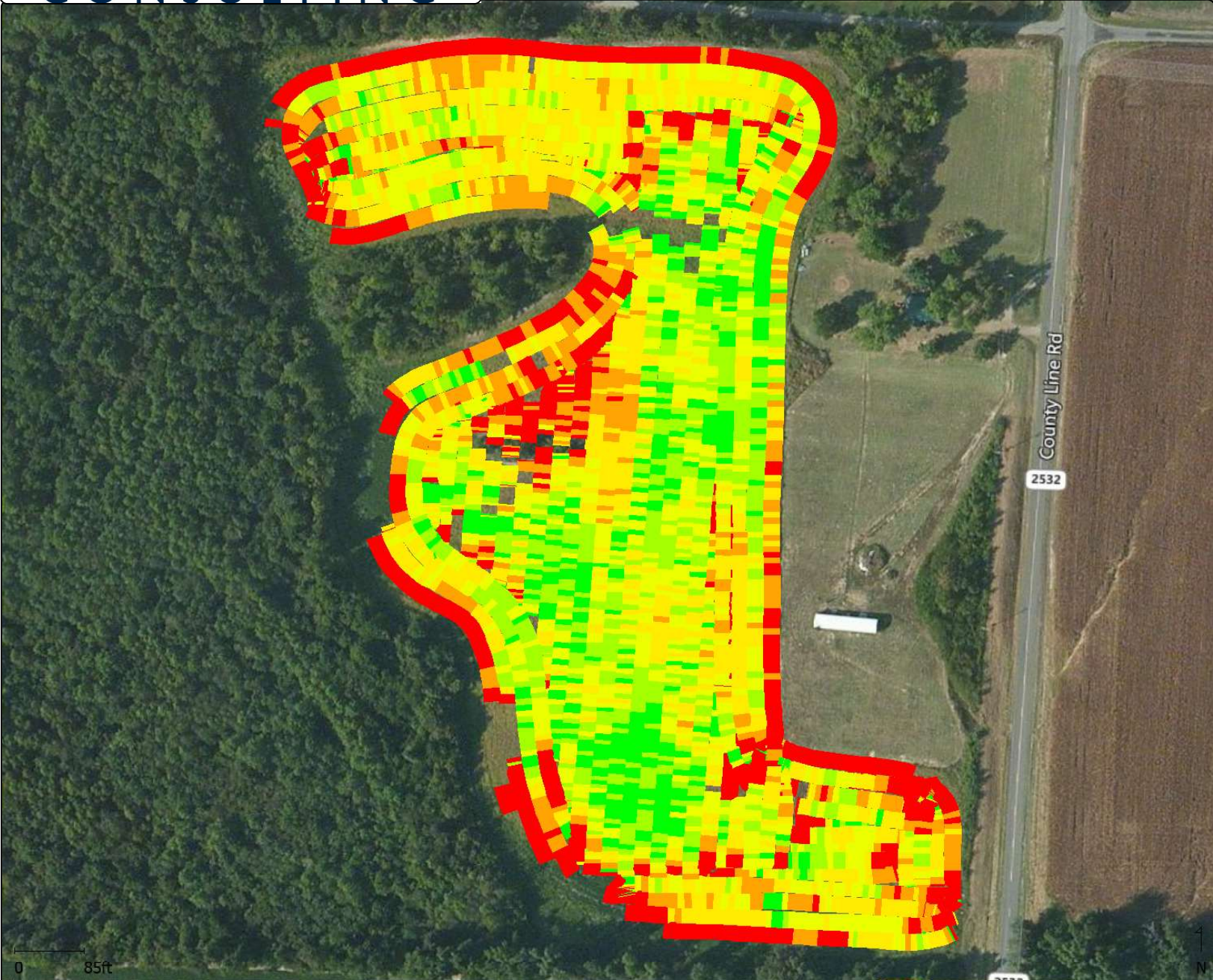

Farm : JJF
Field : Warford
Year : 2025
Area : 11.2 ac
Total Yield (Dry) : 1949.9 bu
Average Yield : 173.6 bu/ac
Harvest Date : 10/2/2025 - 10/2/2025

Yield (Dry)		
		(bu/ac)
	Above	240.00 (1.2 ac)
	210.00 -	240.00 (1.9 ac)
	180.00 -	210.00 (2.5 ac)
	150.00 -	180.00 (2.5 ac)
	120.00 -	150.00 (1.4 ac)
	Below	120.00 (1.9 ac)



ey Branch Lake

25

County Line Rd

2532

County Line Rd

2532

County Line Rd

0 65ft



Product Name

 CORN (11.3 ac)