



Minimum Soil pH : 5.2 (1)
 Maximum Soil pH : 6.5 (1)
 Average Soil pH : 5.8(1)



Minimum P : 16.7 lb/ac
 Maximum P : 62.3 lb/ac
 Average P : 33.6 lb/ac



Minimum K : 120.6 lb/ac
 Maximum K : 247.2 lb/ac
 Average K : 174.3 lb/ac

Average Soil pH : 5.8 (1)

Average P : 33.6 lb/ac

Average K : 174.3 lb/ac

Average Mg : 315.3 lb/ac

Average Ca : 2295.3 lb/ac

Average S : 22.6 lb/ac

Average B : 0.6 lb/ac

Average Zn : 6.3 lb/ac

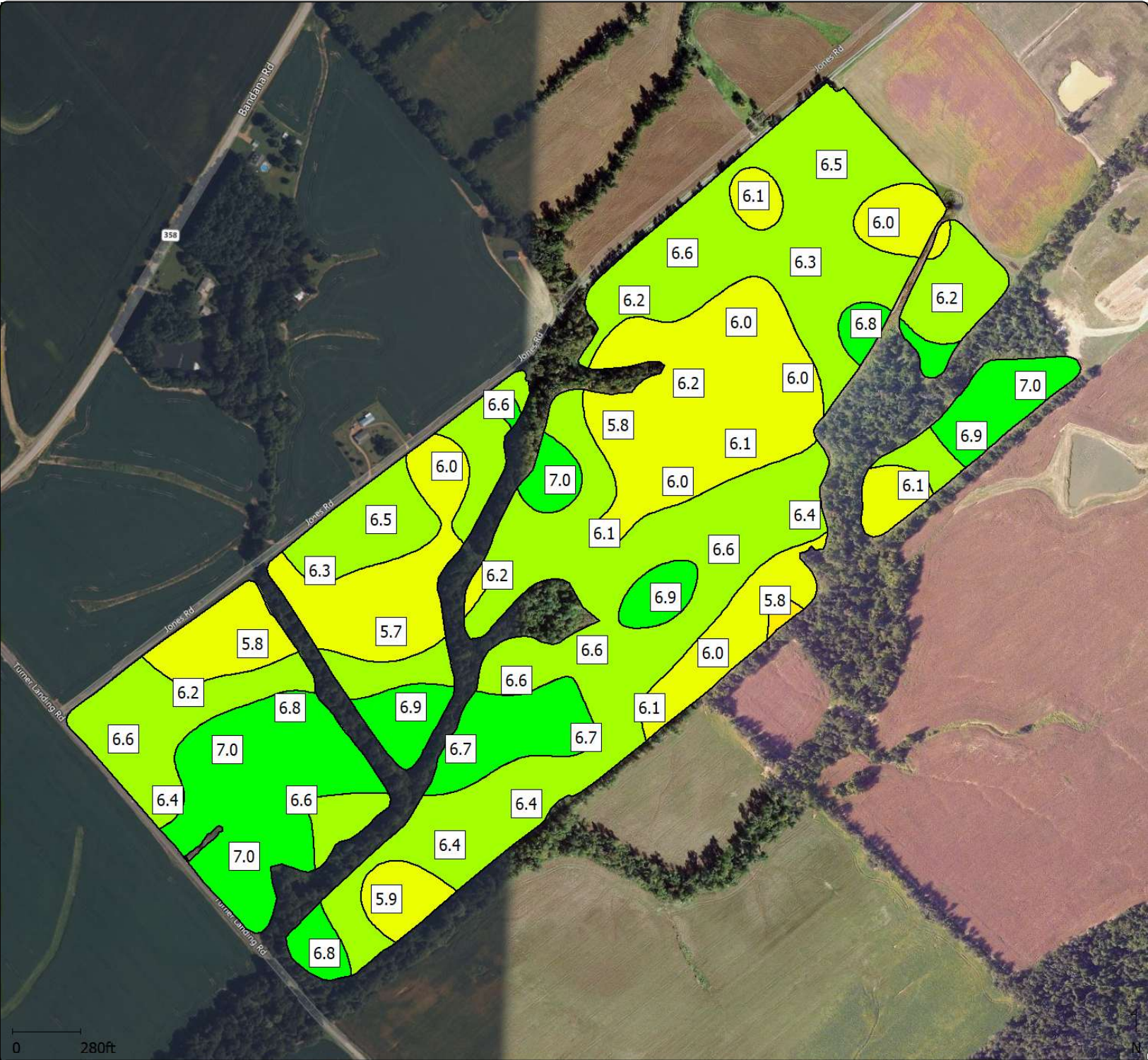

Minimum Soil pH : 5.7 (1)

Maximum Soil pH : 7.0 (1)

Average Soil pH : 6.4 (1)

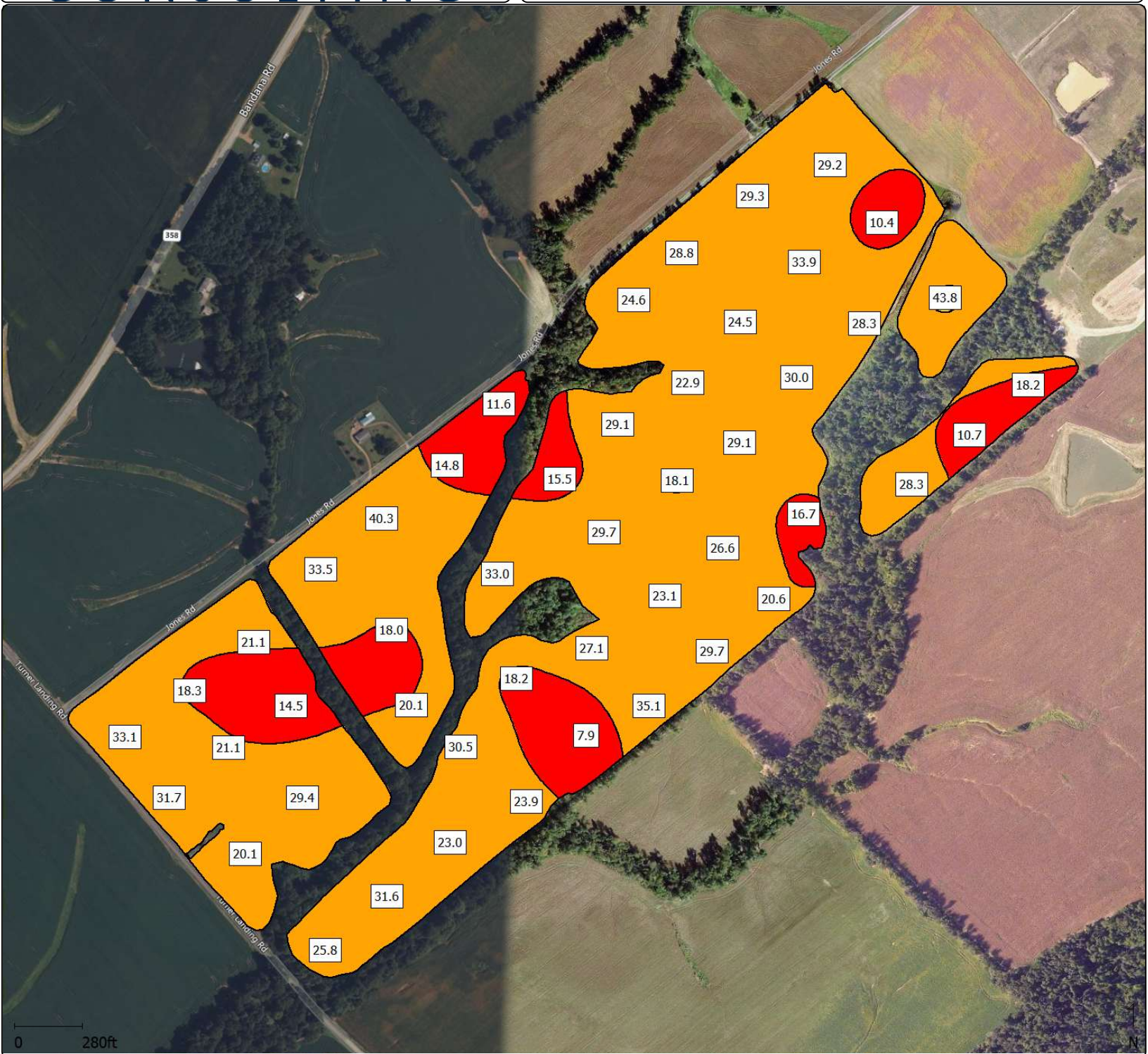

Minimum P : 7.9 lb/ac
 Maximum P : 43.8 lb/ac
 Average P : 24.9 lb/ac

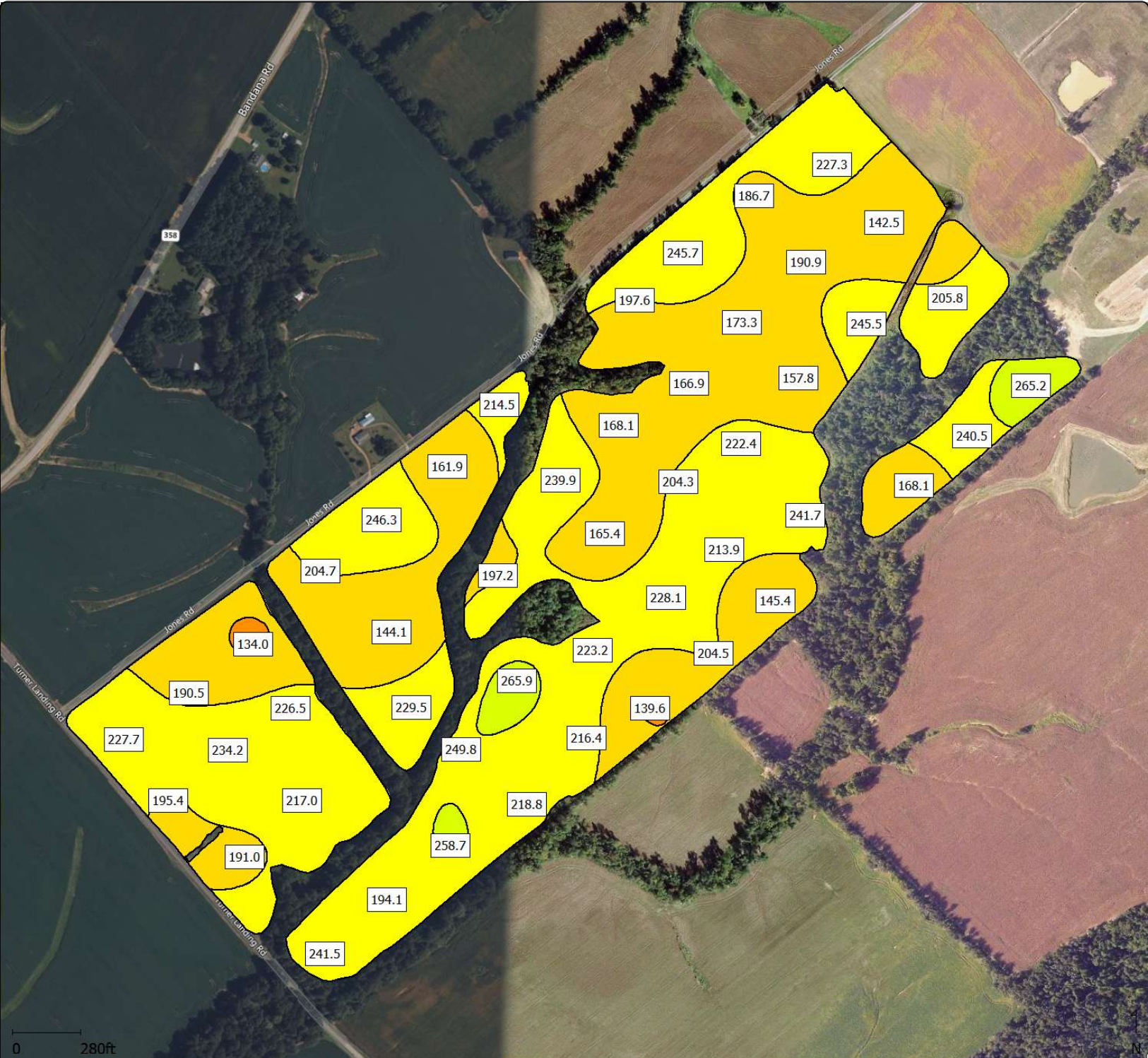

Minimum K : 134.0 lb/ac

Maximum K : 265.9 lb/ac

Average K : 206.3 lb/ac

Average Soil pH : 6.4 (1)

Average P : 24.9 lb/ac

Average K : 206.3 lb/ac

Average Mg : 503.6 lb/ac

Average Ca : 3808.0 lb/ac

Average S : 33.8 lb/ac

Average B : 1.2 lb/ac

Average Zn : 4.9 lb/ac

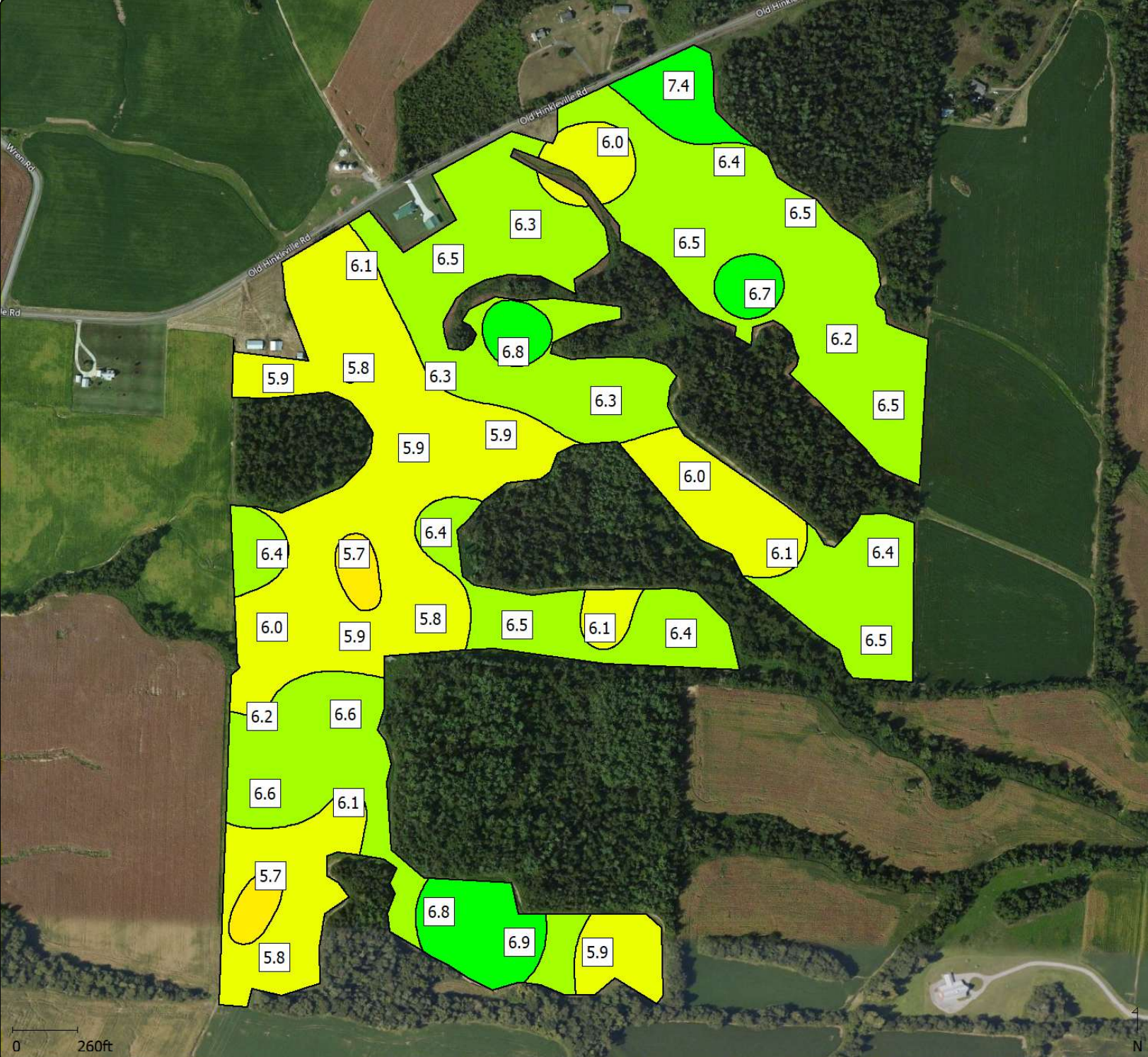

Minimum Soil pH : 5.7 (1)
 Maximum Soil pH : 7.4 (1)
 Average Soil pH : 6.3 (1)

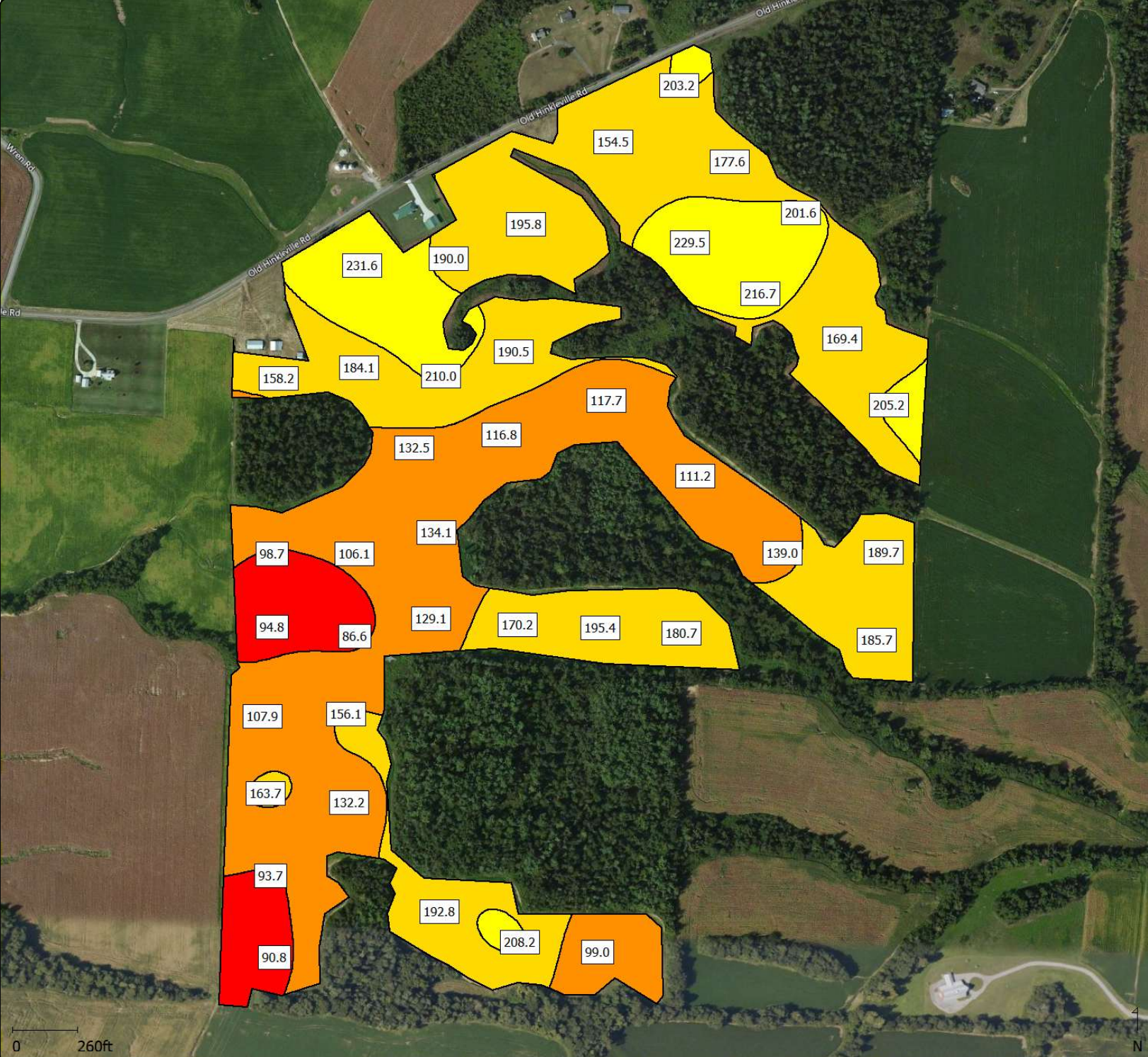

Minimum K : 86.6 lb/ac
Maximum K : 231.6 lb/ac
Average K : 158.8 lb/ac

Average Soil pH : 6.3 (1)

Average P : 23.0 lb/ac

Average K : 158.8 lb/ac

Average Mg : 529.7 lb/ac

Average Ca : 3555.8 lb/ac

Average S : 30.7 lb/ac

Average B : 1.0 lb/ac

Average Zn : 4.8 lb/ac

Soil Sampling 2026 - Miller River Bottom

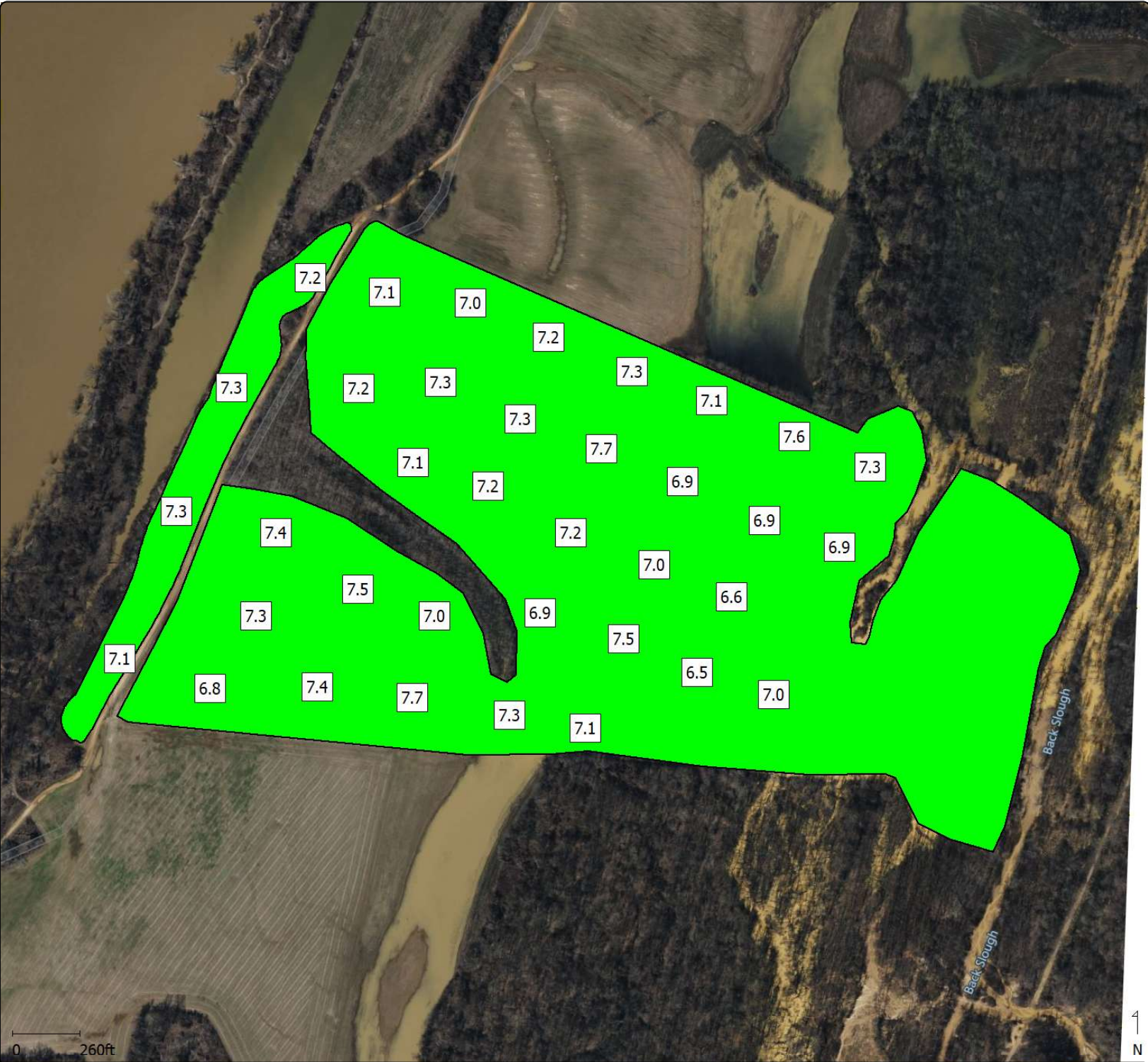

Minimum Soil pH : 6.5 (1)
 Maximum Soil pH : 7.7 (1)
 Average Soil pH : 7.2 (1)

Soil Sampling 2026 - Miller River Bottom

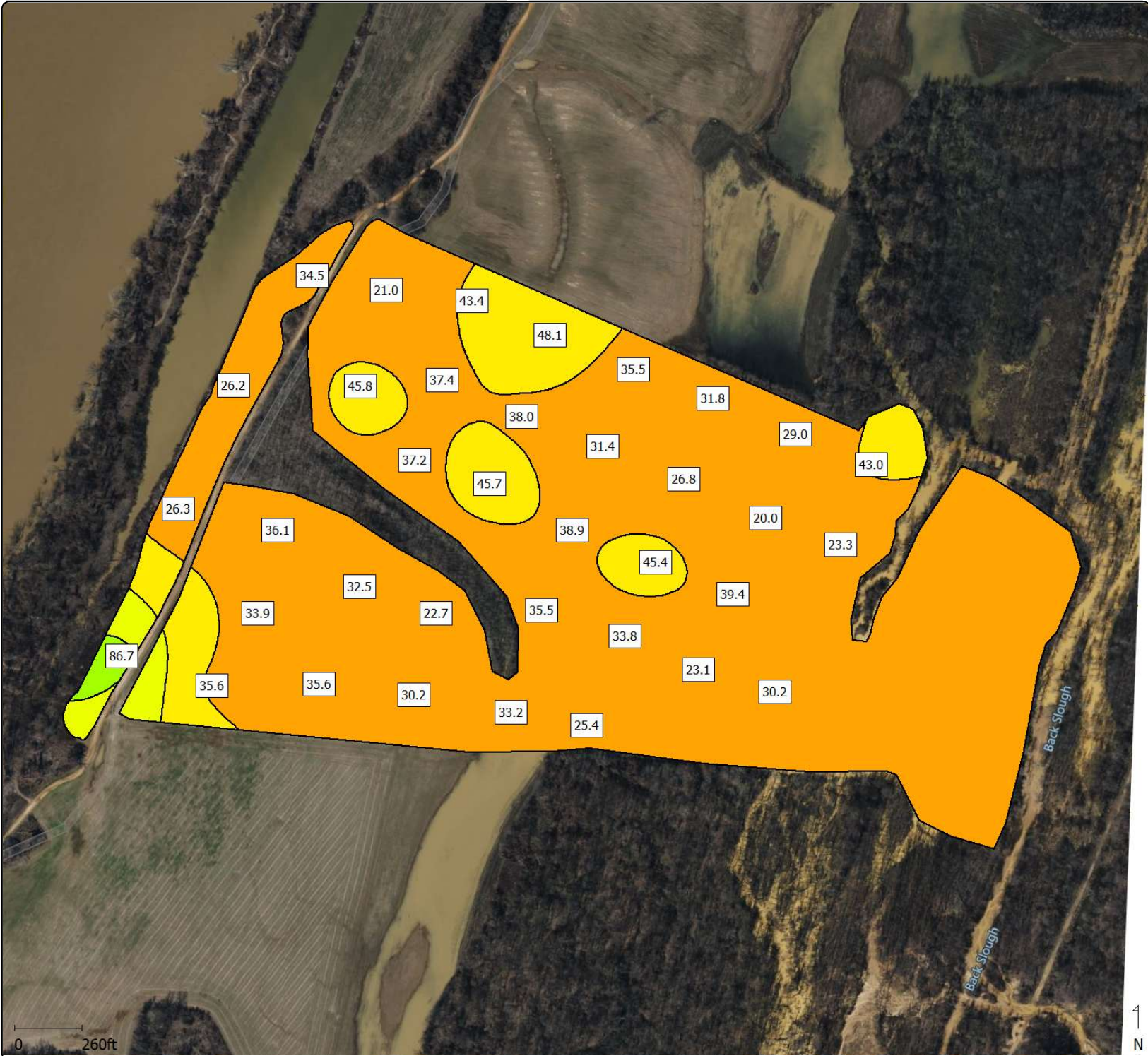

Minimum P : 20.0 lb/ac
 Maximum P : 86.7 lb/ac
 Average P : 35.1 lb/ac

Soil Sampling 2026 - Miller River Bottom

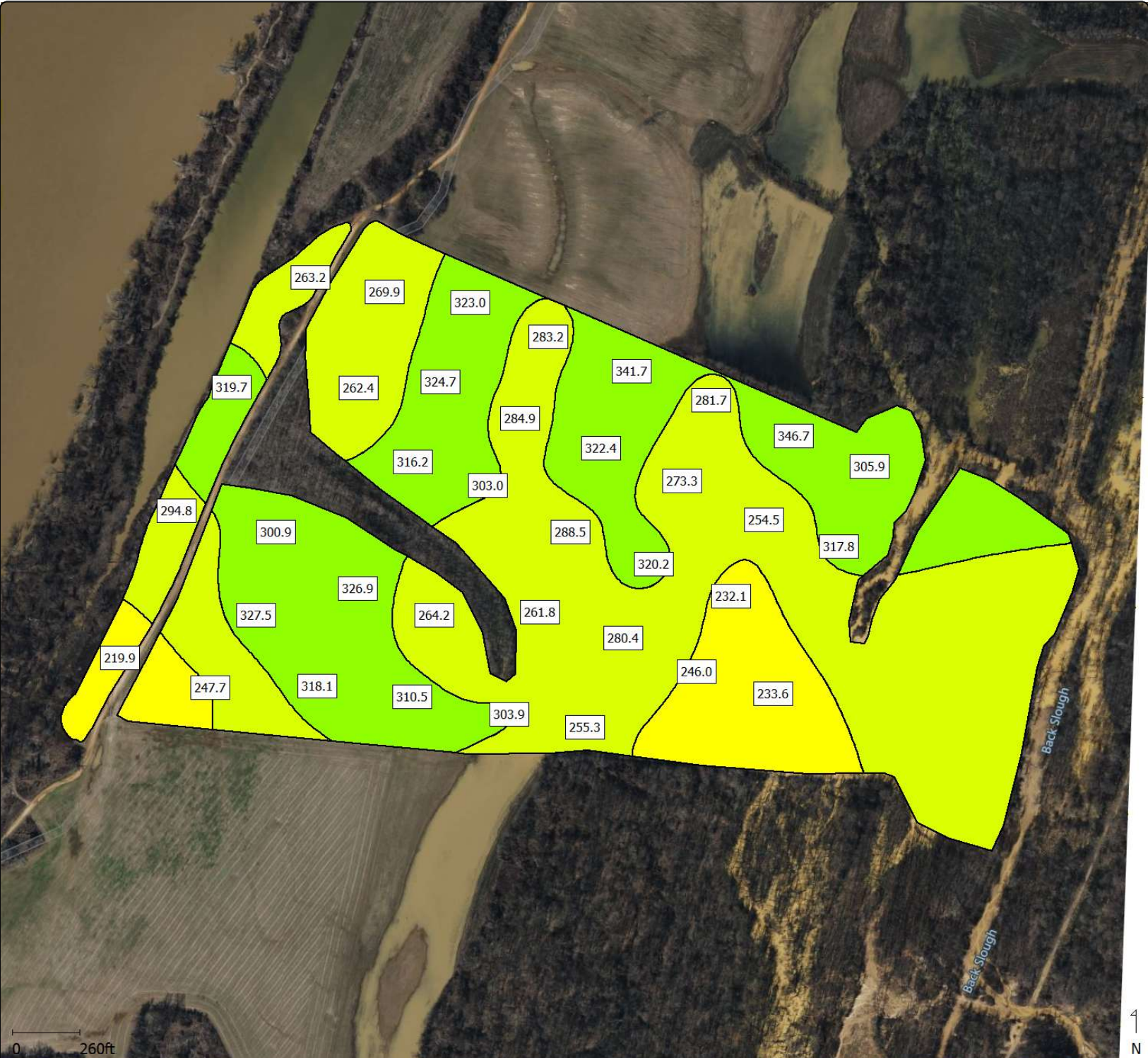

Minimum K : 219.9 lb/ac

Maximum K : 346.7 lb/ac

Average K : 289.6 lb/ac

Average Soil pH : 7.2 (1)

Average P : 35.1 lb/ac

Average K : 289.6 lb/ac

Average Mg : 698.1 lb/ac

Average Ca : 4686.1 lb/ac

Average S : 40.4 lb/ac

Average B : 0.9 lb/ac

Average Zn : 4.9 lb/ac

Soil Sampling 2026 - North Airport Rd

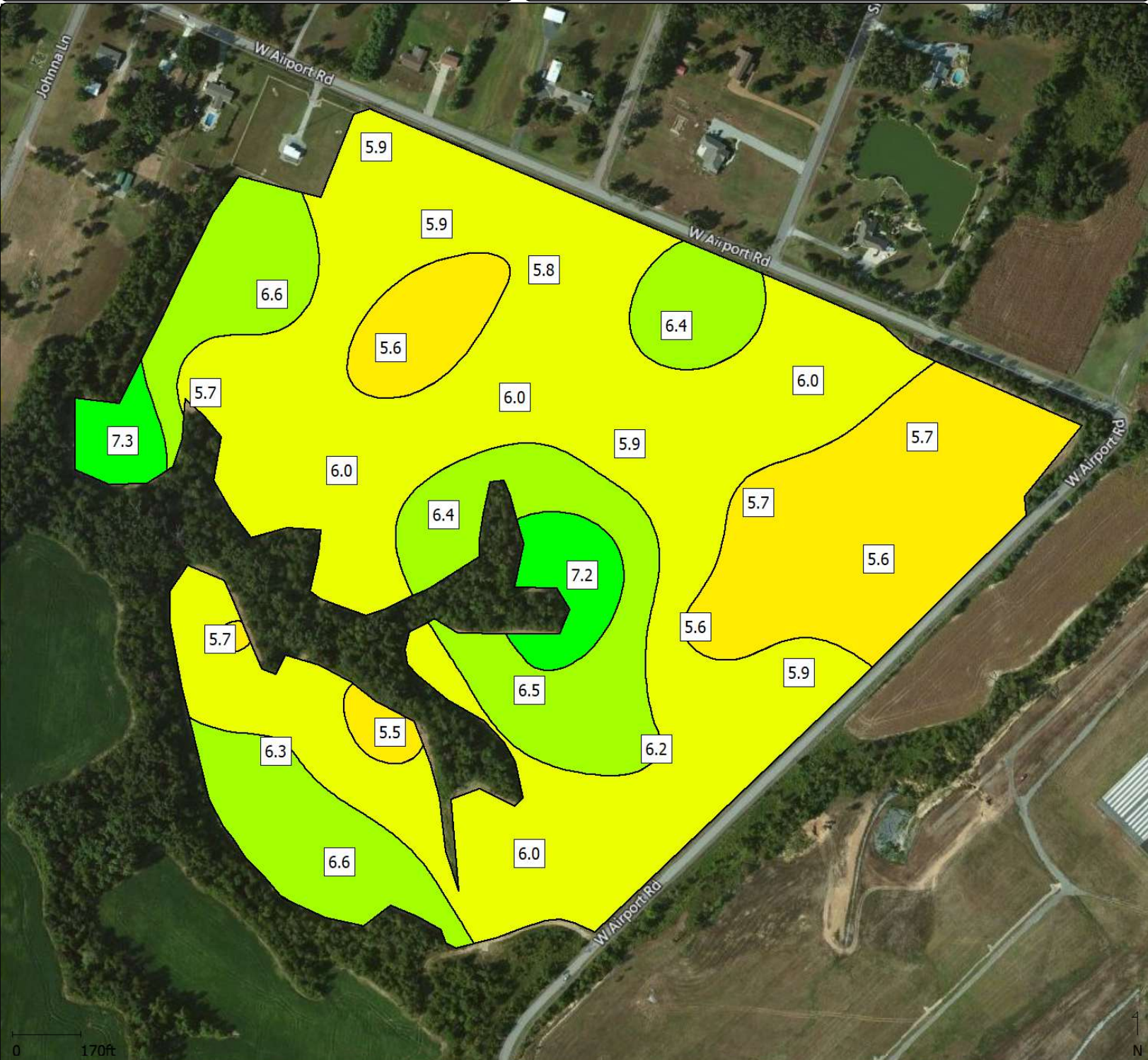

Minimum Soil pH : 5.5 (1)

Maximum Soil pH : 7.3 (1)

Average Soil pH : 6.1 (1)

Soil Sampling 2026 - North Airport Rd

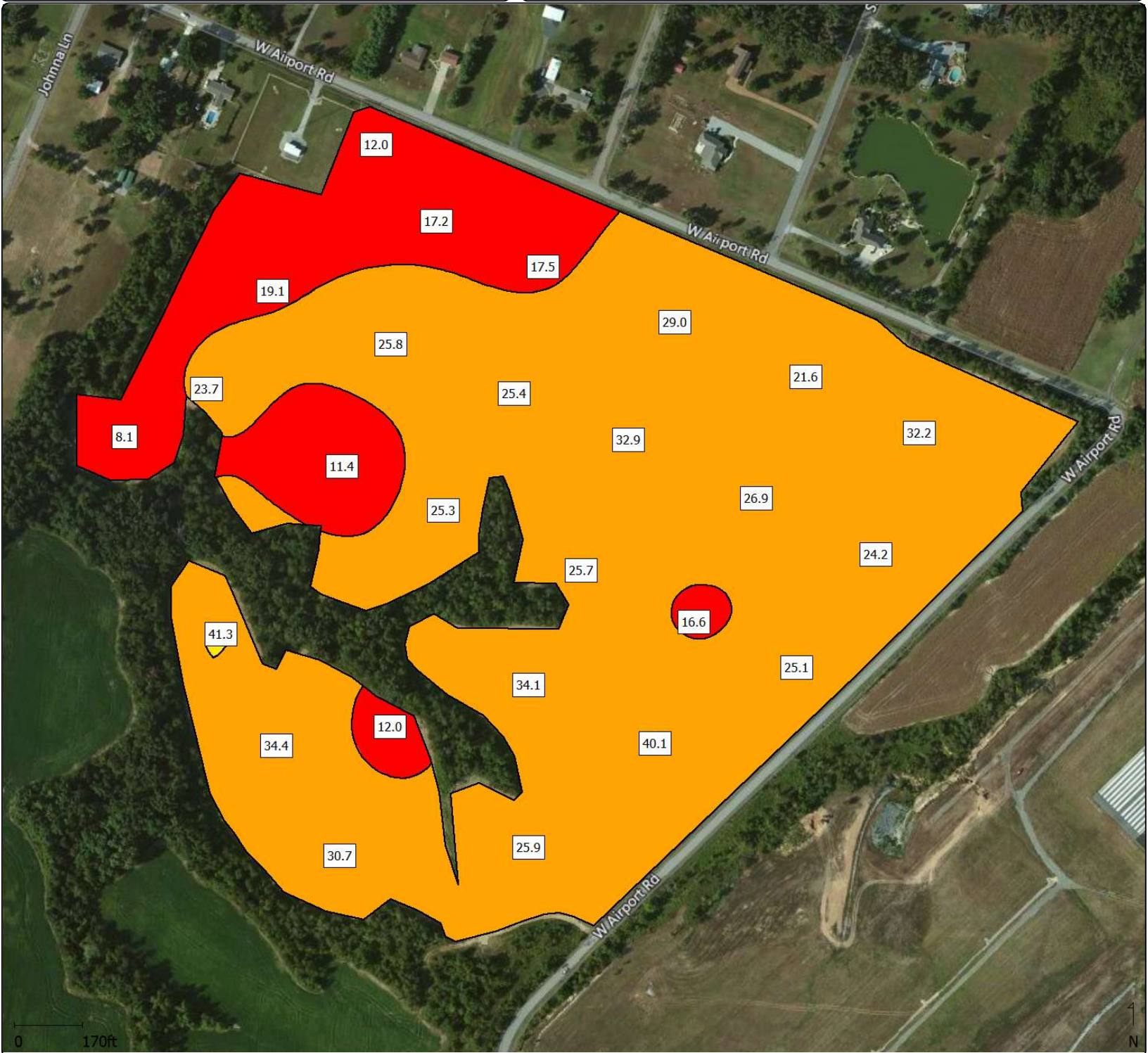

Minimum P : 8.1 lb/ac
 Maximum P : 41.3 lb/ac
 Average P : 24.5 lb/ac

Soil Sampling 2026 - North Airport Rd

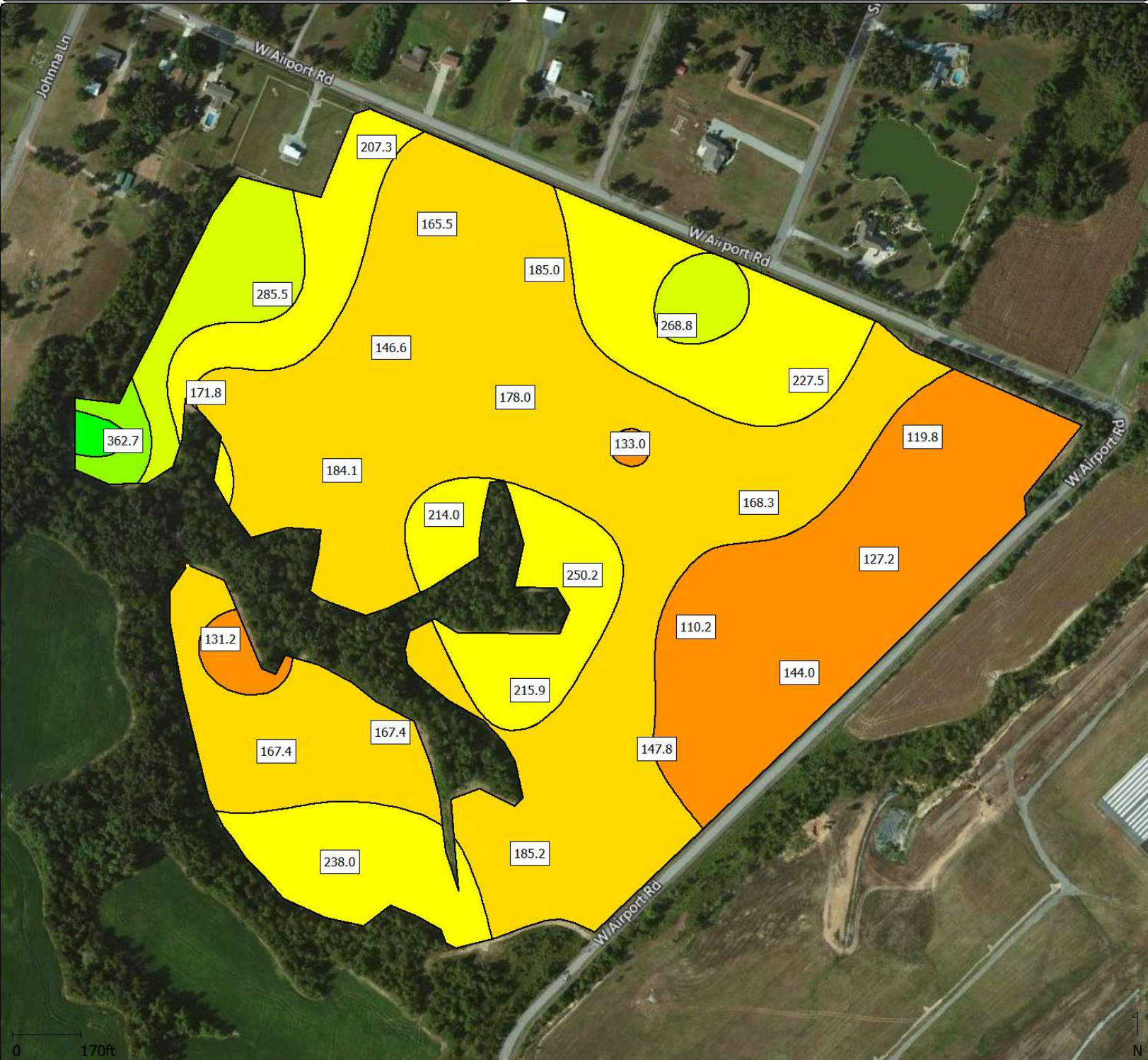

Minimum K : 110.2 lb/ac

Maximum K : 362.7 lb/ac

Average K : 188.6 lb/ac

Average Soil pH : 6.1 (1)

Average P : 24.5 lb/ac

Average K : 188.6 lb/ac

Average Mg : 348.4 lb/ac

Average Ca : 2593.5 lb/ac

Average S : 24.2 lb/ac

Average B : 0.7 lb/ac

Average Zn : 4.4 lb/ac

Soil Sampling 2026 - North Gholson Rd

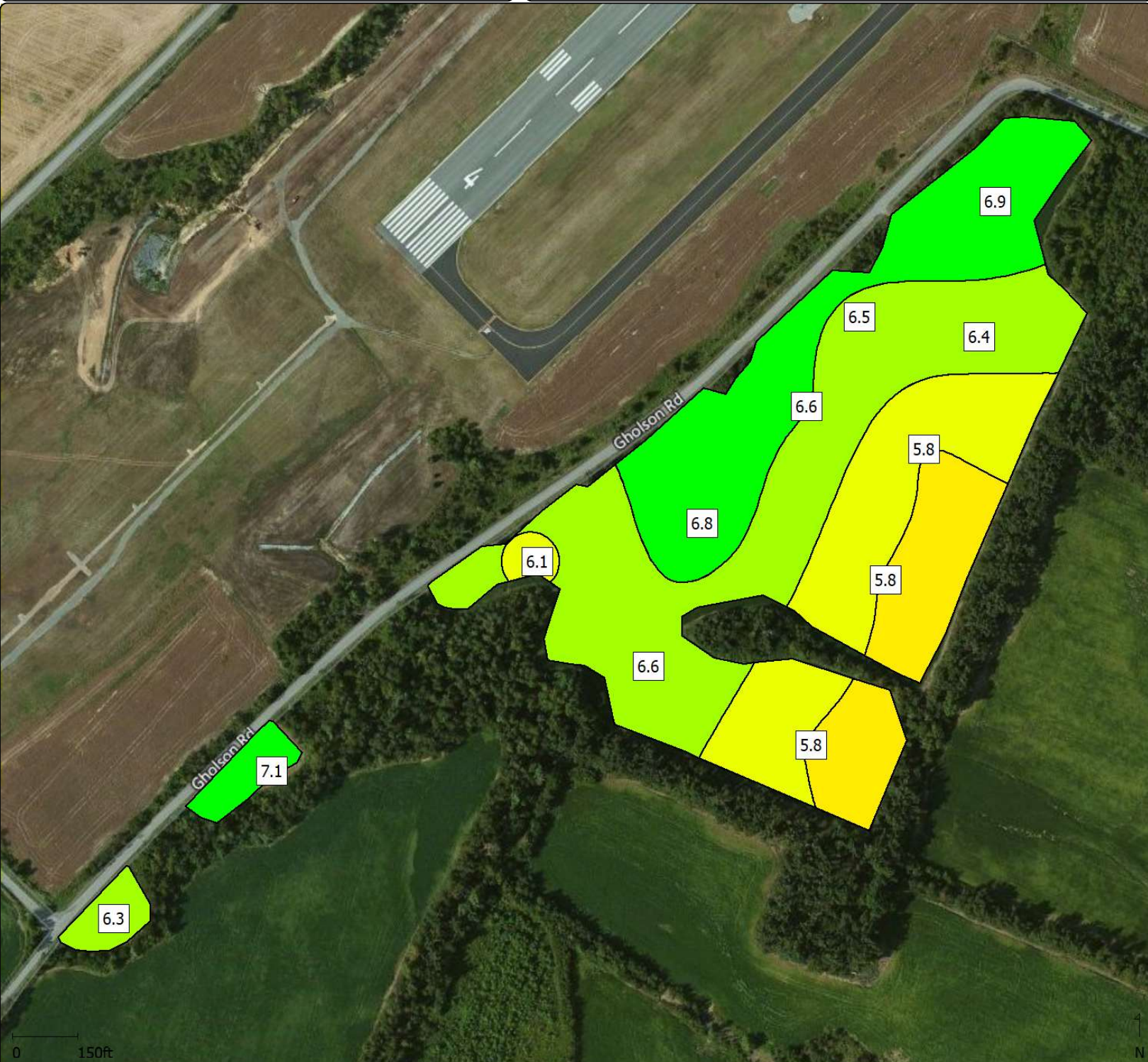

Minimum Soil pH : 5.8 (1)

Maximum Soil pH : 7.1 (1)

Average Soil pH : 6.4 (1)

Soil Sampling 2026 - North Gholson Rd



Minimum P : 19.0 lb/ac
Maximum P : 35.8 lb/ac
Average P : 28.9 lb/ac

Soil Sampling 2026 - North Gholson Rd

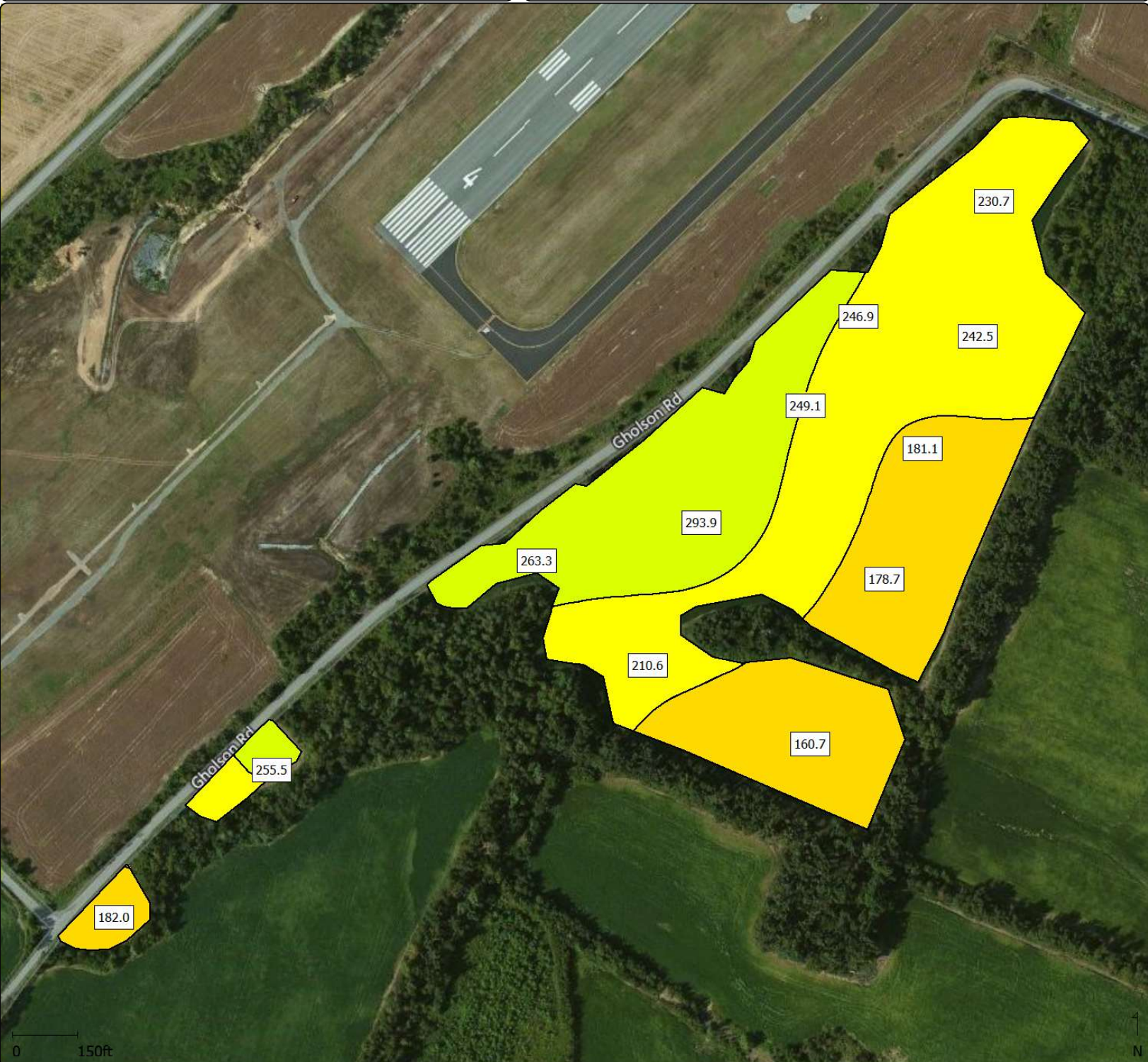

Minimum K : 160.7 lb/ac
Maximum K : 293.9 lb/ac
Average K : 224.6 lb/ac

Average Soil pH : 6.4 (1)

Average P : 28.9 lb/ac

Average K : 224.6 lb/ac

Average Mg : 482.6 lb/ac

Average Ca : 3294.3 lb/ac

Average S : 32.8 lb/ac

Average B : 0.8 lb/ac

Average Zn : 4.6 lb/ac

Soil Sampling 2026 - Pecan Trees



Minimum Soil pH : 5.3 (1)

Maximum Soil pH : 6.7 (1)

Average Soil pH : 6.0 (1)

Soil Sampling 2026 - Pecan Trees



Minimum P : 18.5 lb/ac
 Maximum P : 95.7 lb/ac
 Average P : 46.0 lb/ac

Data Altered/Created through Analysis
 Microsoft product screen shot(s) reprinted with permission from Microsoft Corporation.

Soil Sampling 2026 - Pecan Trees



Minimum K : 100.7 lb/ac
 Maximum K : 298.3 lb/ac
 Average K : 205.1 lb/ac

Average Soil pH : 6.0 (1)

Average P : 46.0 lb/ac

Average K : 205.1 lb/ac

Average Mg : 298.6 lb/ac

Average Ca : 2687.7 lb/ac

Average S : 23.1 lb/ac

Average B : 0.9 lb/ac

Average Zn : 4.7 lb/ac

Soil Sampling 2026 - Ratchliff

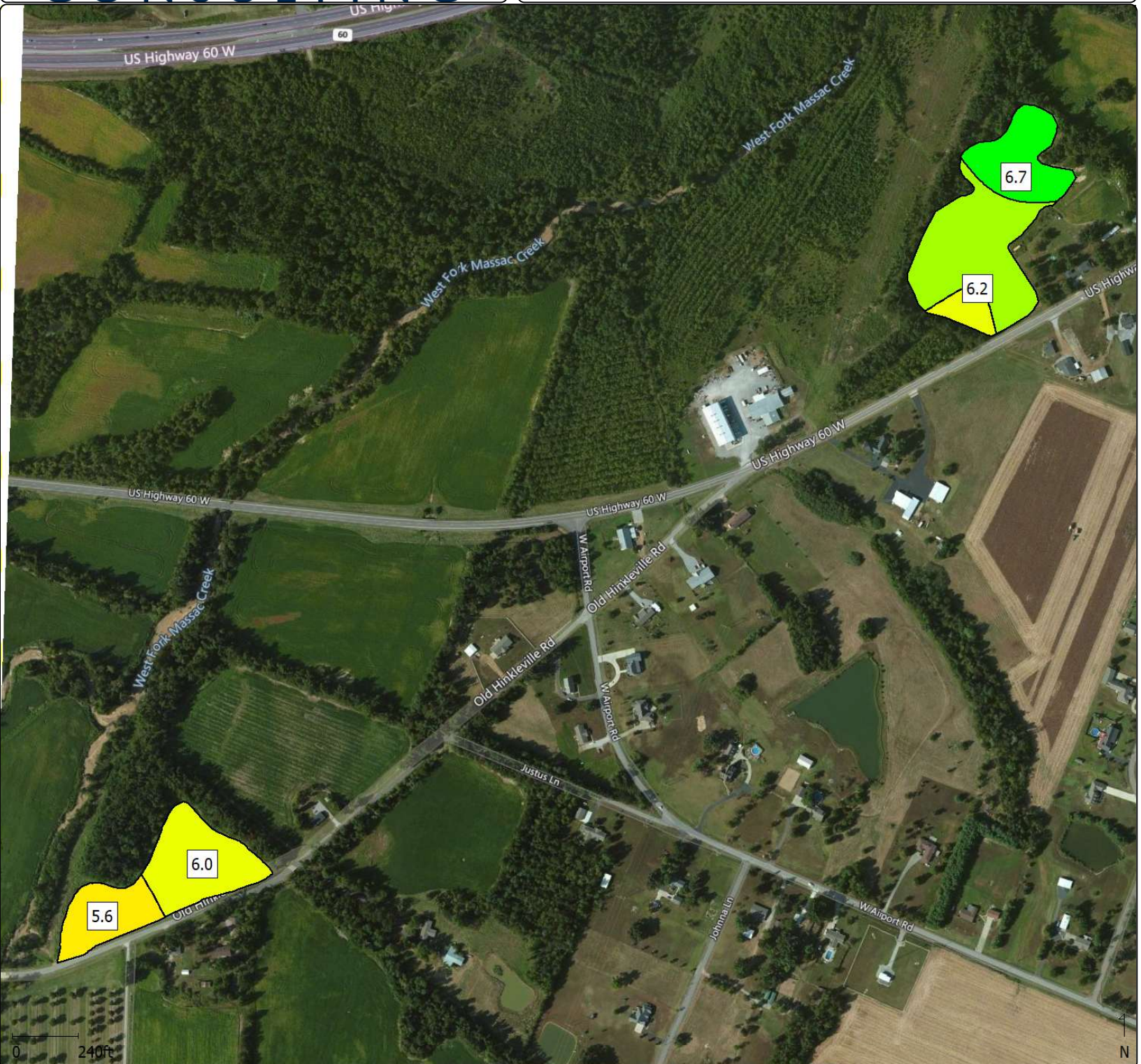

Minimum Soil pH : 5.6 (1)
Maximum Soil pH : 6.7 (1)
Average Soil pH : 6.1 (1)

Soil Sampling 2026 - Ratchliff



Minimum P : 38.5 lb/ac
Maximum P : 48.5 lb/ac
Average P : 44.8 lb/ac

Soil Sampling 2026 - Ratchliff

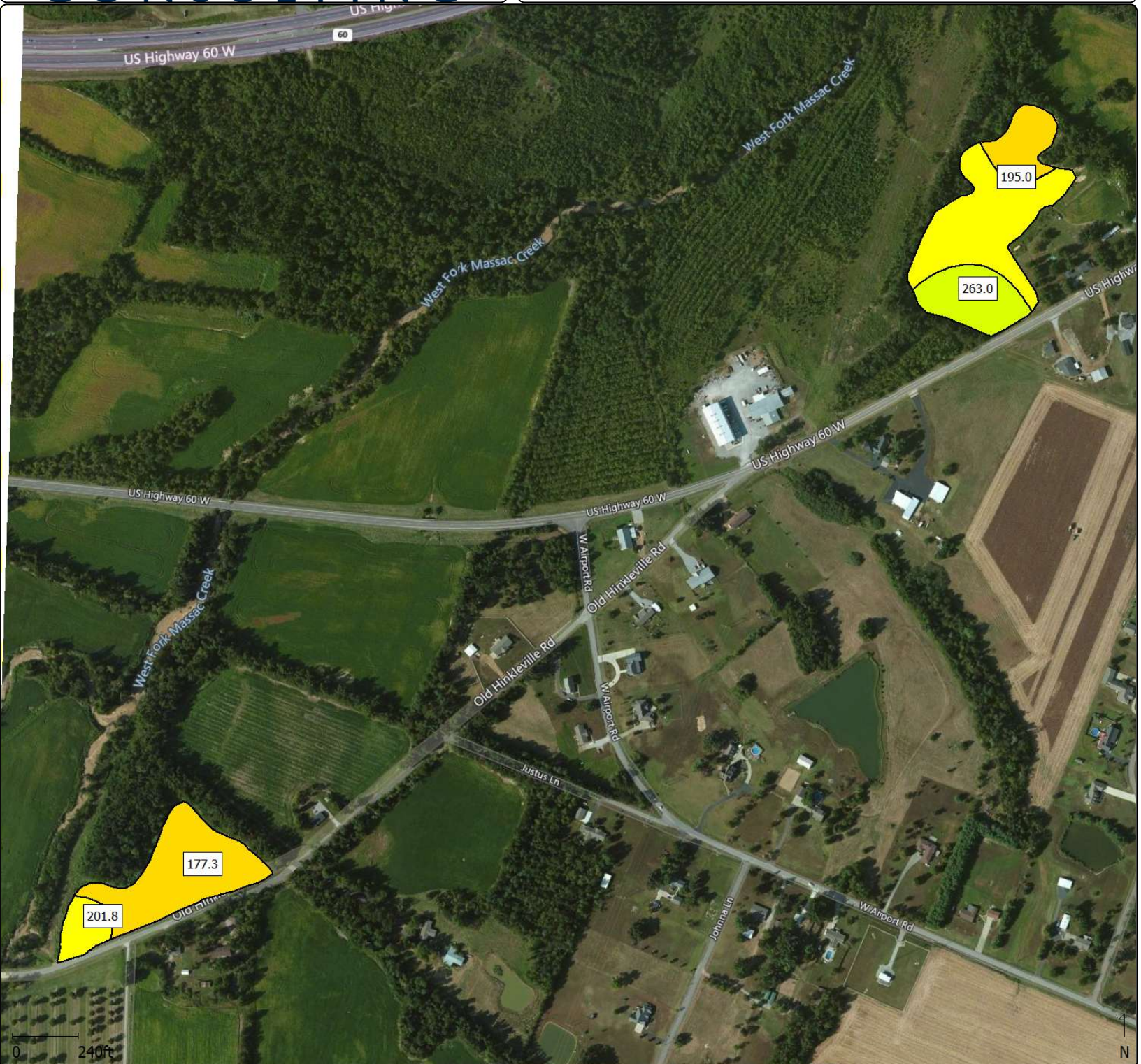

Minimum K : 177.3 lb/ac
Maximum K : 263.0 lb/ac
Average K : 209.3 lb/ac

Average Soil pH : 6.1 (1)

Average P : 44.8 lb/ac

Average K : 209.3 lb/ac

Average Mg : 329.5 lb/ac

Average Ca : 2933.3 lb/ac

Average S : 17.3 lb/ac

Average B : 0.6 lb/ac

Average Zn : 5.8 lb/ac



Minimum Soil pH : 5.6 (1)
Maximum Soil pH : 6.5 (1)
Average Soil pH : 5.9 (1)

Soil Sampling 2026 - Renfrow

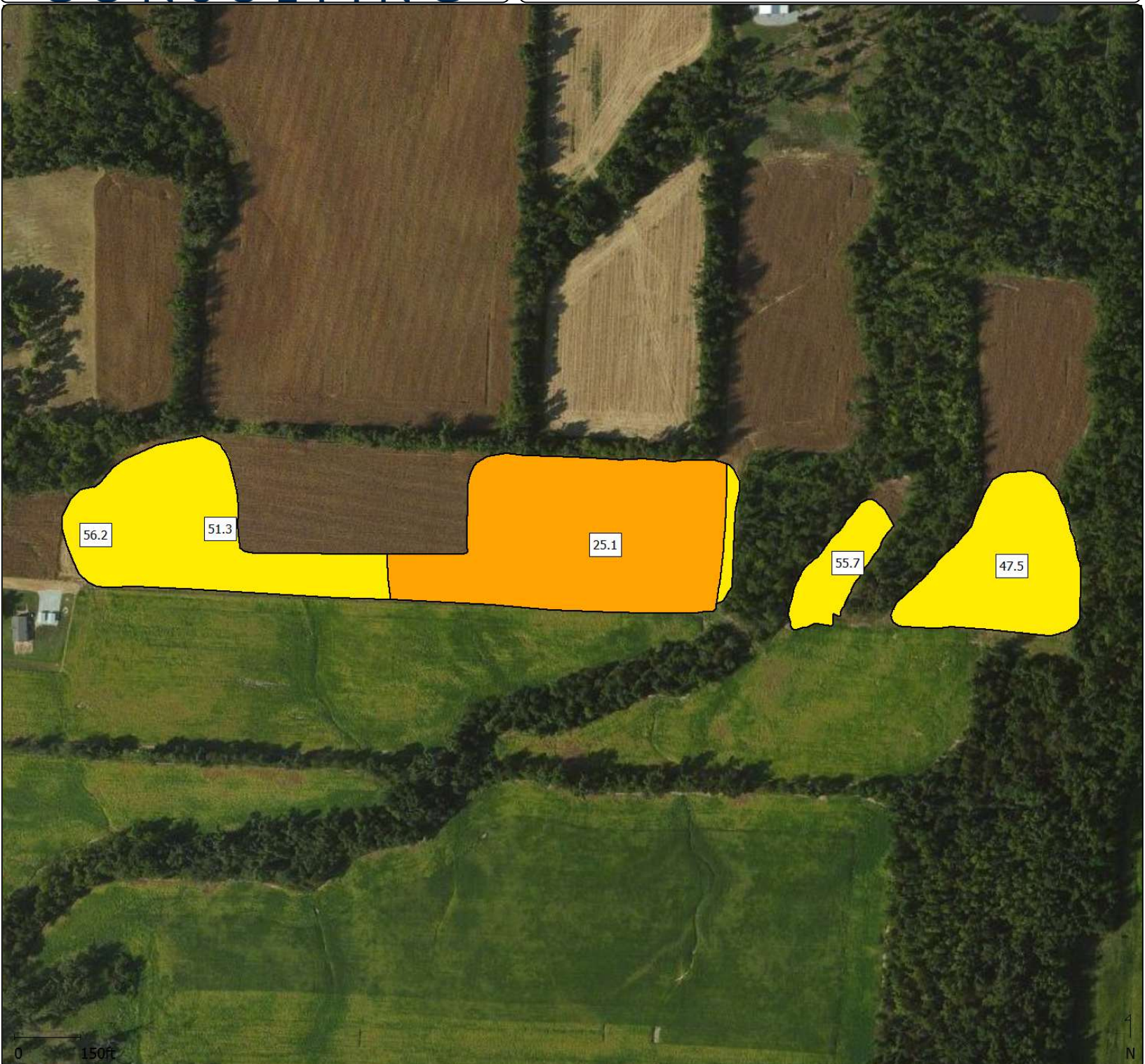

Minimum P : 25.1 lb/ac
Maximum P : 56.2 lb/ac
Average P : 47.2 lb/ac

Soil Sampling 2026 - Renfrow



Minimum K : 168.3 lb/ac
Maximum K : 289.7 lb/ac
Average K : 211.2 lb/ac

Average Soil pH : 5.9 (1)

Average P : 47.2 lb/ac

Average K : 211.2 lb/ac

Average Mg : 307.1 lb/ac

Average Ca : 2544.1 lb/ac

Average S : 23.0 lb/ac

Average B : 0.7 lb/ac

Average Zn : 6.4 lb/ac

Soil Sampling 2026 - Rodgers Upper



Minimum Soil pH : 5.1 (1)

Maximum Soil pH : 6.5 (1)

Average Soil pH : 5.9 (1)

Soil Sampling 2026 - Rodgers Upper



Minimum P : 11.2 lb/ac
Maximum P : 40.7 lb/ac
Average P : 26.8 lb/ac



Minimum K : 88.9 lb/ac
Maximum K : 181.4 lb/ac
Average K : 142.4 lb/ac

Average Soil pH : 5.9 (1)

Average P : 26.8 lb/ac

Average K : 142.4 lb/ac

Average Mg : 380.9 lb/ac

Average Ca : 2505.8 lb/ac

Average S : 28.0 lb/ac

Average B : 0.8 lb/ac

Average Zn : 6.3 lb/ac

Soil Sampling 2026 - South Airport Rd

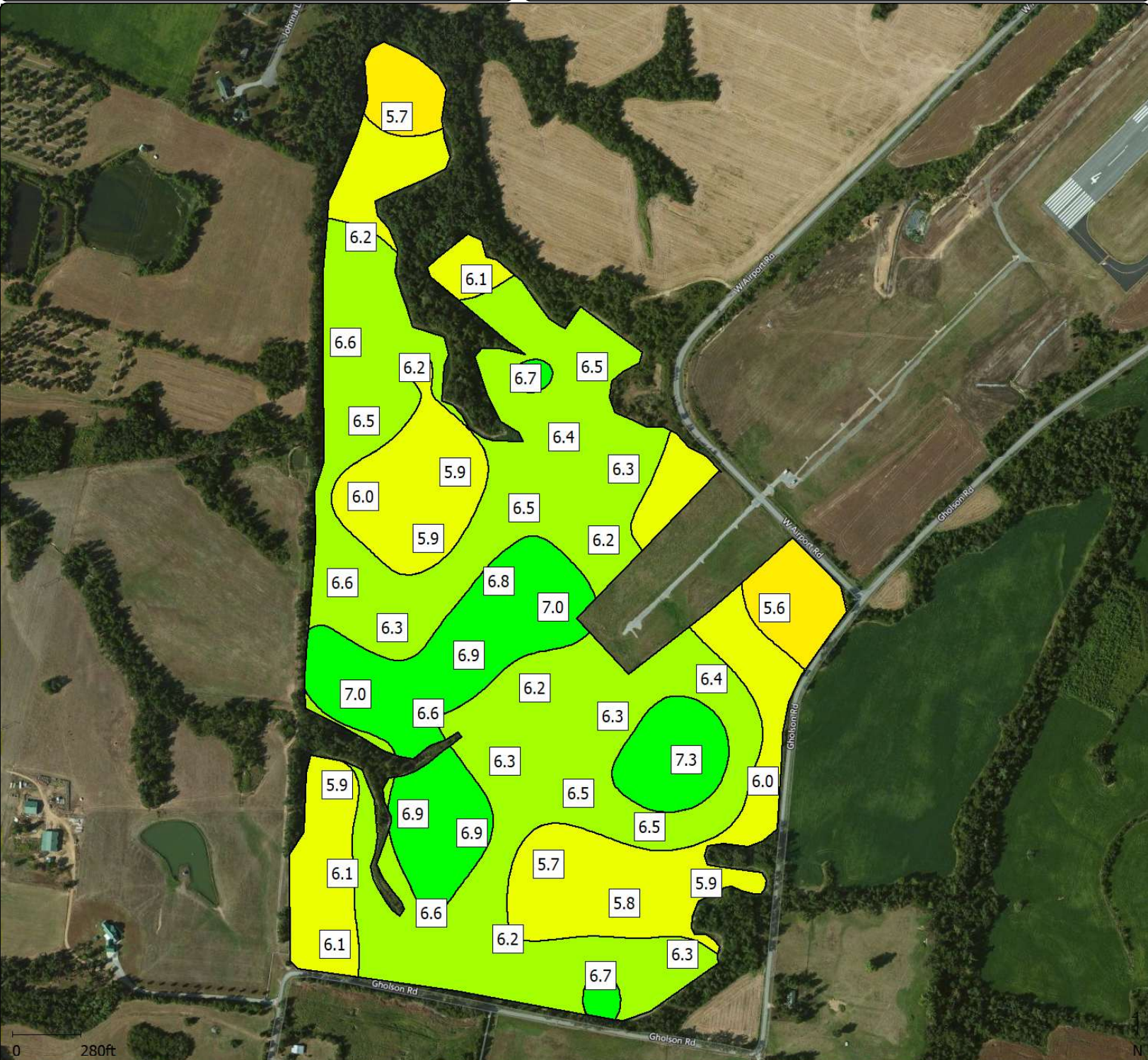

Minimum Soil pH : 5.6 (1)

Maximum Soil pH : 7.3 (1)

Average Soil pH : 6.4(1)

Soil Sampling 2026 - South Airport Rd

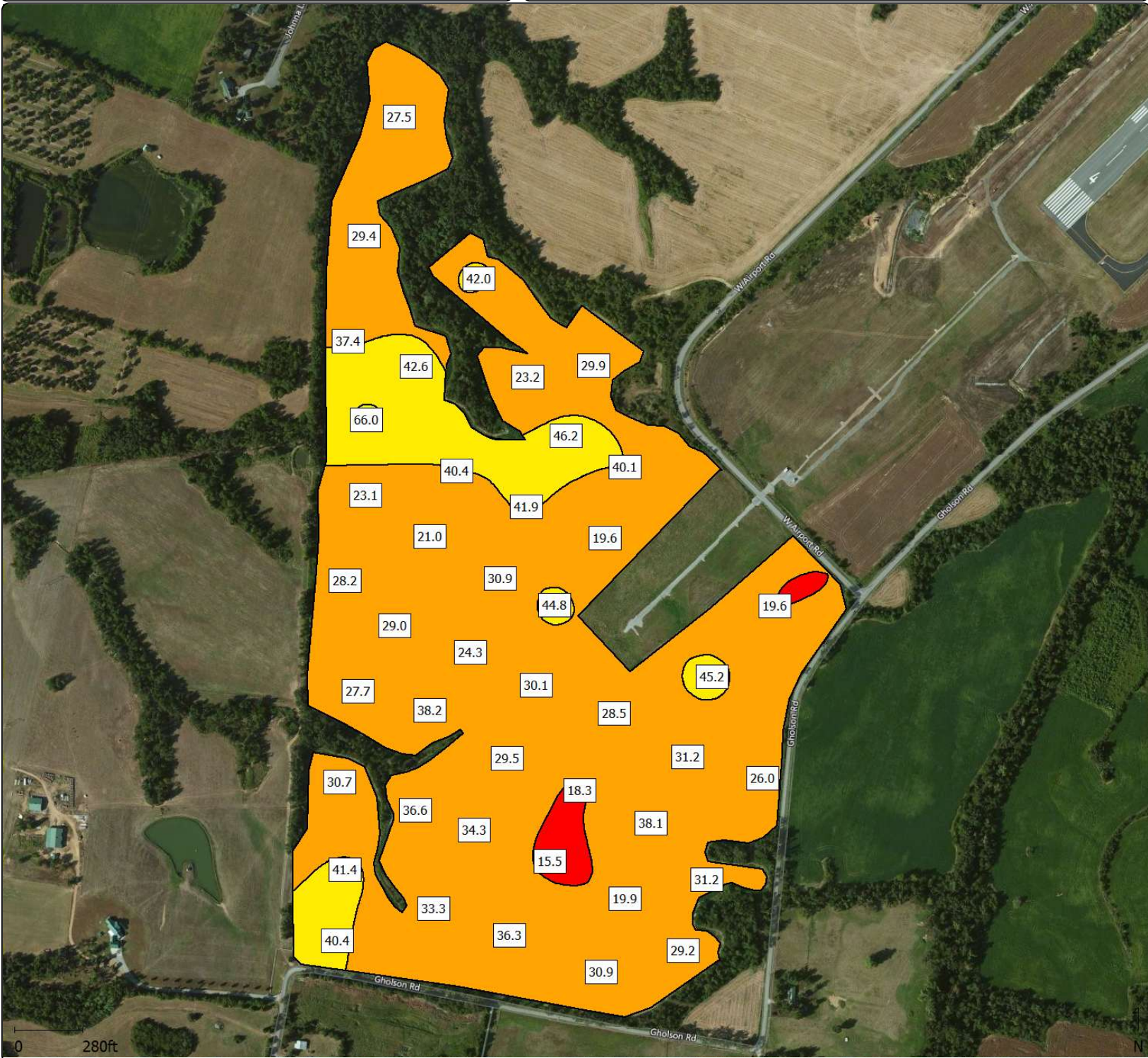

Minimum P : 15.5 lb/ac
 Maximum P : 66.0 lb/ac
 Average P : 32.6 lb/ac

Soil Sampling 2026 - South Airport Rd

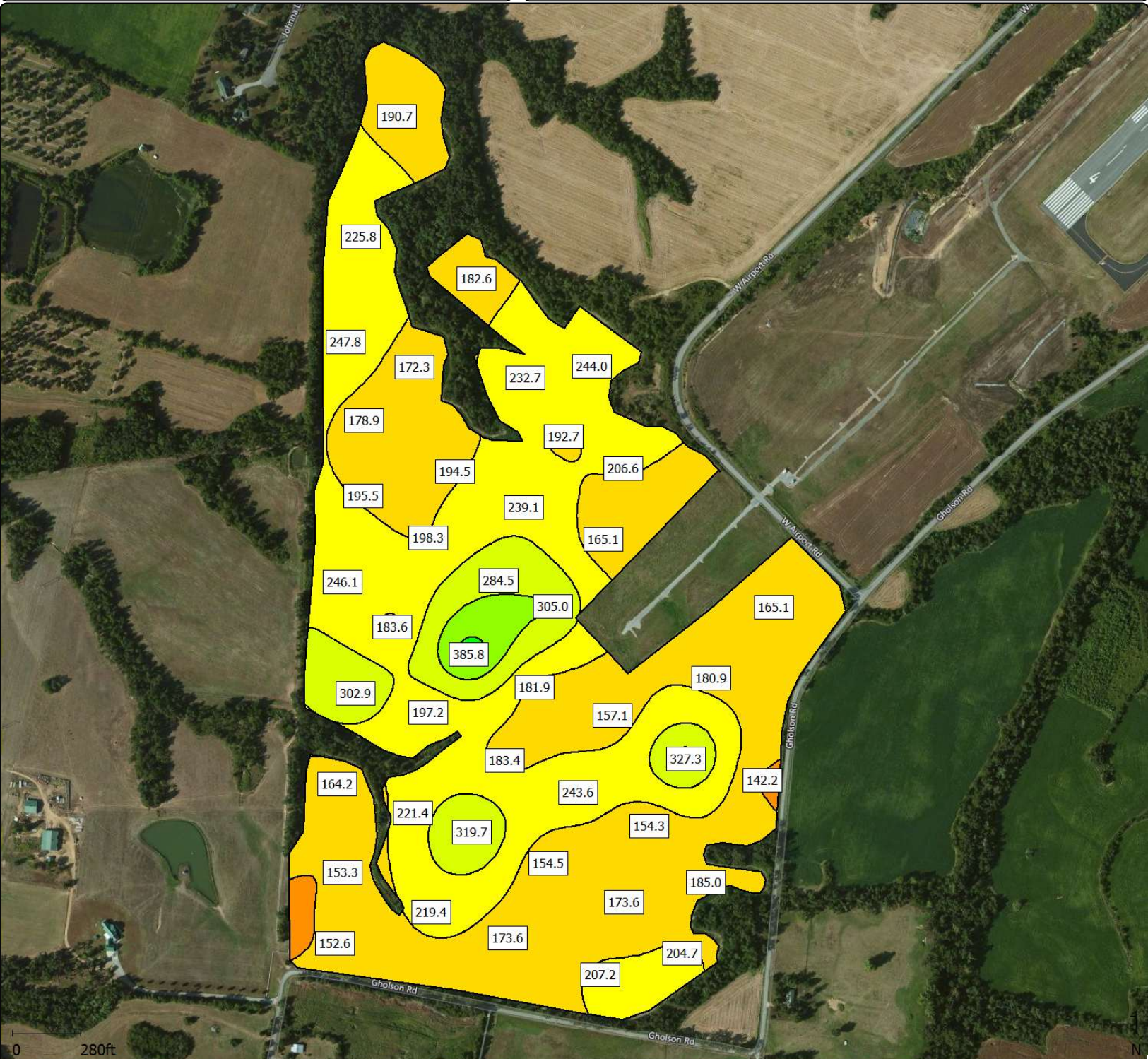

Minimum K : 142.2 lb/ac

Maximum K : 385.8 lb/ac

Average K : 210.2 lb/ac

Average Soil pH : 6.4 (1)

Average P : 32.6 lb/ac

Average K : 210.2 lb/ac

Average Mg : 474.1 lb/ac

Average Ca : 3678.9 lb/ac

Average S : 30.4 lb/ac

Average B : 0.8 lb/ac

Average Zn : 4.7 lb/ac

Soil Sampling 2026 - South Gholson Rd

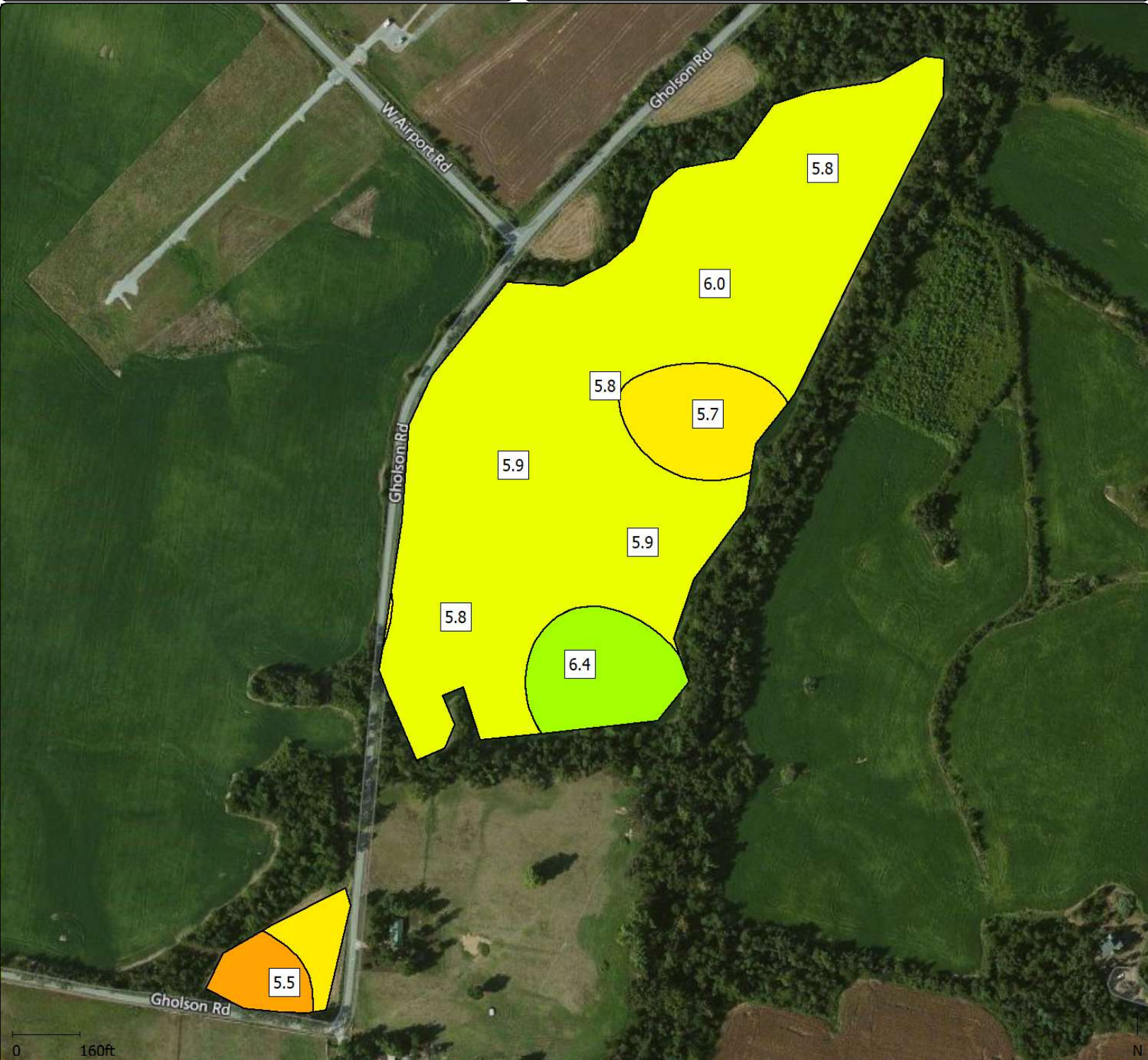

Minimum Soil pH : 5.5 (1)

Maximum Soil pH : 6.4 (1)

Average Soil pH : 5.9 (1)

Soil Sampling 2026 - South Gholson Rd

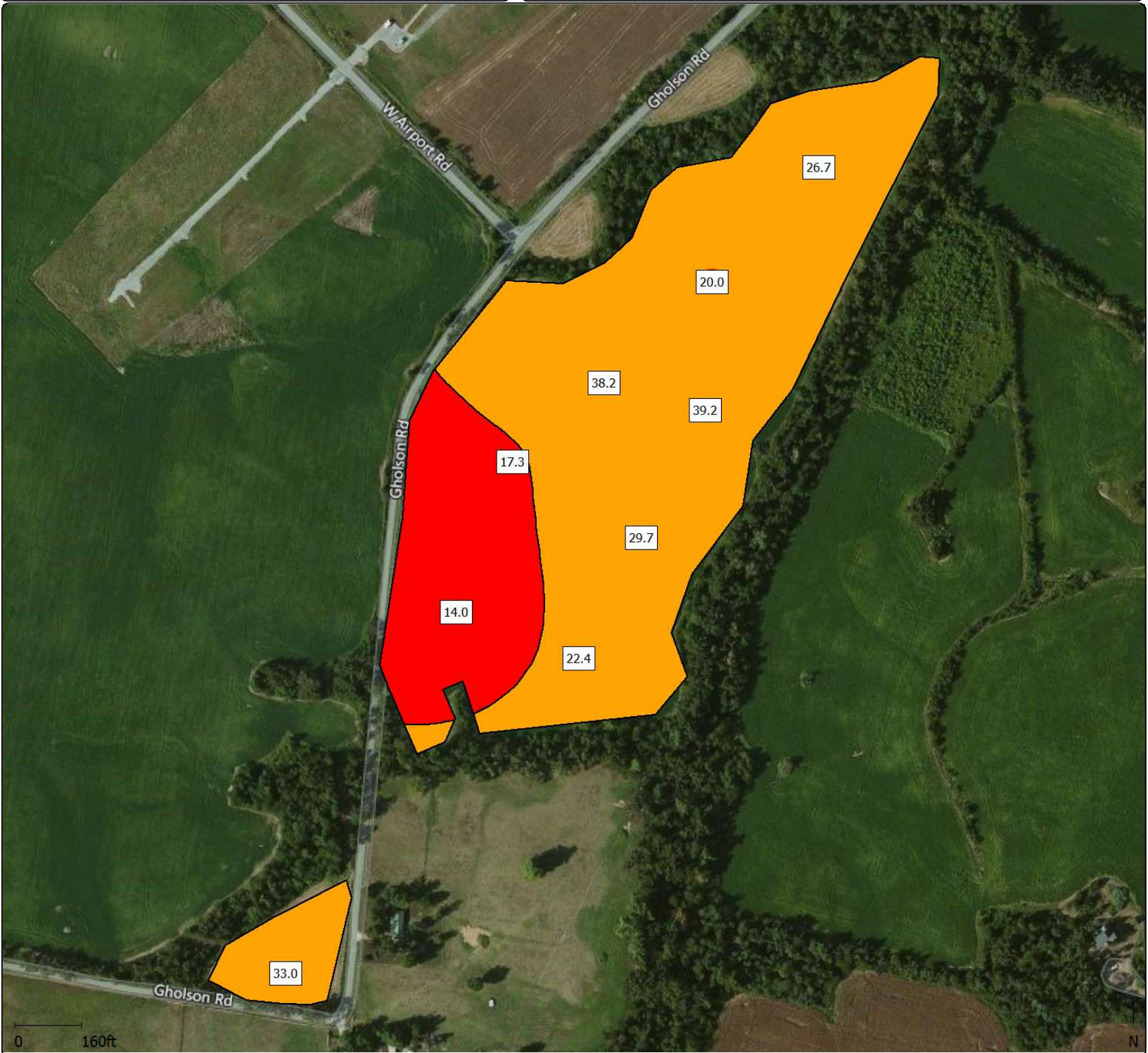

Minimum P : 14.0 lb/ac
Maximum P : 39.2 lb/ac
Average P : 26.7 lb/ac

Soil Sampling 2026 - South Gholson Rd



Minimum K : 122.2 lb/ac
Maximum K : 215.8 lb/ac
Average K : 165.0 lb/ac

Average Soil pH : 5.9 (1)

Average P : 26.7 lb/ac

Average K : 165.0 lb/ac

Average Mg : 290.7 lb/ac

Average Ca : 2361.7 lb/ac

Average S : 20.7 lb/ac

Average B : 0.6 lb/ac

Average Zn : 4.3 lb/ac



Minimum Soil pH : 5.4 (1)

Maximum Soil pH : 7.4 (1)

Average Soil pH : 6.3(1)



Minimum P : 8.4 lb/ac

Maximum P : 30.2 lb/ac

Average P : 22.5 lb/ac



Minimum K : 80.3 lb/ac
 Maximum K : 198.8 lb/ac
 Average K : 151.8 lb/ac

Average Soil pH : 6.3 (1)

Average P : 22.5 lb/ac

Average K : 151.8 lb/ac

Average Mg : 396.3 lb/ac

Average Ca : 3308.1 lb/ac

Average S : 30.9 lb/ac

Average B : 1.0 lb/ac

Average Zn : 4.8 lb/ac



Minimum Soil pH : 5.4 (1)

Maximum Soil pH : 6.5 (1)

Average Soil pH : 5.6 (1)



Minimum P : 17.0 lb/ac
 Maximum P : 64.0 lb/ac
 Average P : 38.3 lb/ac



Minimum K : 120.2 lb/ac

Maximum K : 214.8 lb/ac

Average K : 156.0 lb/ac

Average Soil pH : 5.6 (1)

Average P : 38.3 lb/ac

Average K : 156.0 lb/ac

Average Mg : 198.4 lb/ac

Average Ca : 2061.3 lb/ac

Average S : 19.4 lb/ac

Average B : 0.5 lb/ac

Average Zn : 7.2 lb/ac